

Floriano Canale

Canzoni da Sonare

à quattro et otto voci

Edited by Allen Garvin

Canto

Hawthorne Early Music

FC-1

20130716

©2013 — Allen Garvin  
Some rights reserved

Hawthorne Early Music Publications, Dallas, TX

This work is licensed under the Creative Commons Attribution-ShareAlike 3.0 US License. To view a copy of this license, visit <http://creativecommons.org/licenses/by-sa/3.0/us> or send a letter to Creative Commons, 444 Castro Street, Suite 900, Mountain View, California, 94041, USA.

The typeface used is Liberation Serif, licensed under the GNU General Public License. This document was typeset using XeLaTeX and Lilypond.

10 09 08 07 06 05 04 03 02 01      19 18 17 16 15 14 13

No restrictions at all are placed on public performance, commercial or not, from Hawthorne editions. No credit or attribution is required for performances.

For other free music from Hawthorne Publications, see [http://imslp.org/wiki/Category:Garvin,\\_Allen](http://imslp.org/wiki/Category:Garvin,_Allen)

# La Bevilacqua

# La Canobbia

## La Maggia

5

10

15

20

25

30

35

40

45

## La Martinenga

## La Avogadra

5

10

15

20

25

30

35

40

45

50

## La Gambara

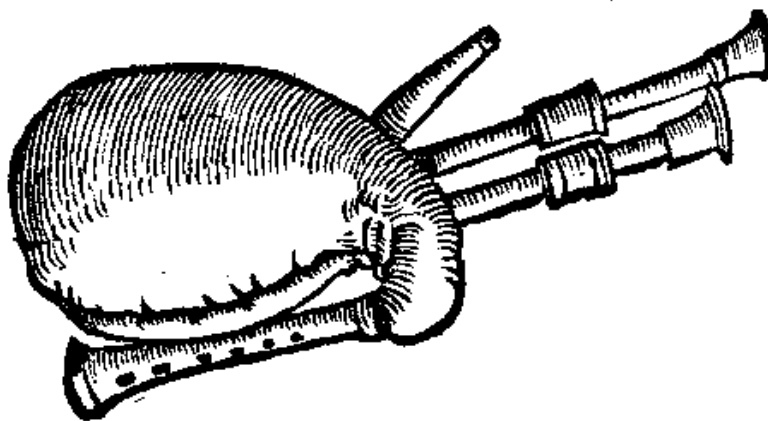

# La Fenarola

# La Furta

# La Ugone

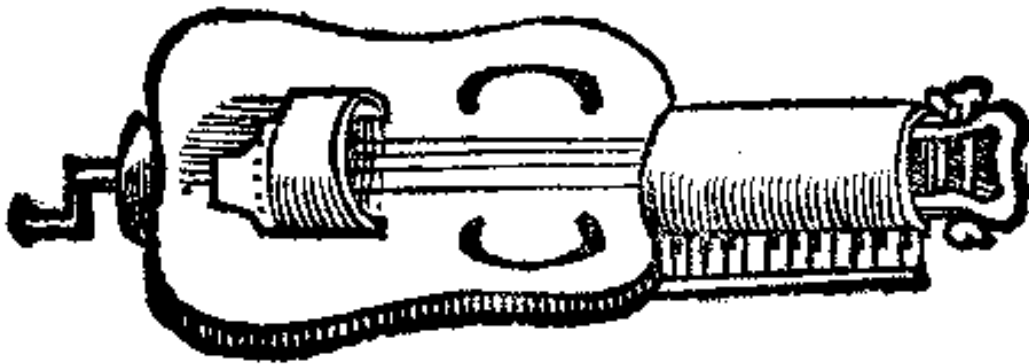

# La Porta

5

10

15

20

25

30

35

40

2

45

50

55

60

65

# La Nuvolina

## La Durante

## La Barbisona

10

15

20

25

30

35

40

45

50

55

60

65

70

## La Solda

5

10

15 1

20 1 1

25

30 1

35

40 1

45

# La Averolda

## La Stella

4 5

10 15

1 20

25

30

1 35

40

45 #

50 55

60

65 70

## La Robbata

1 1 5

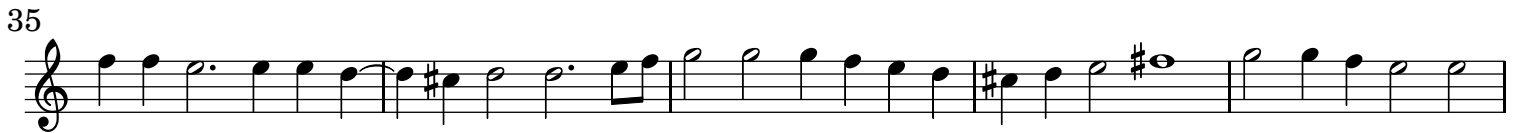
Canzoni da Sonare (canto)  
La Bevilacqua à 8

# La Canobbia à 8

