

Floriano Canale

Canzoni da Sonare

à quattro et otto voci

Edited by Allen Garvin

Tenore (alto clefs)

Hawthorne Early Music

FC-1

20130716

©2013 — Allen Garvin
Some rights reserved

Hawthorne Early Music Publications, Dallas, TX

This work is licensed under the Creative Commons Attribution-ShareAlike 3.0 US License. To view a copy of this license, visit <http://creativecommons.org/licenses/by-sa/3.0/us> or send a letter to Creative Commons, 444 Castro Street, Suite 900, Mountain View, California, 94041, USA.

The typeface used is Liberation Serif, licensed under the GNU General Public License. This document was typeset using XeLaTeX and Lilypond.

10 09 08 07 06 05 04 03 02 01 19 18 17 16 15 14 13

No restrictions at all are placed on public performance, commercial or not, from Hawthorne editions. No credit or attribution is required for performances.

For other free music from Hawthorne Publications, see http://imslp.org/wiki/Category:Garvin,_Allen

La Bevilacqua

2

10

2 15

20

25

30

35

40

45

La Canobbia

La Maggia

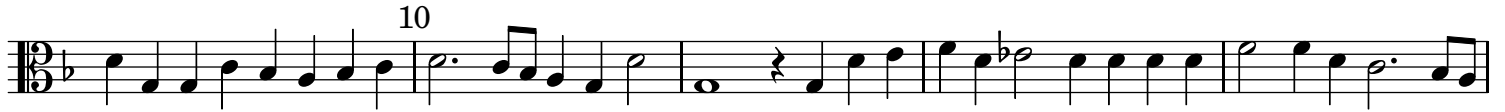

La Martinenga

5

10

15

20

25

30

35

40

45

50

55

60

La Avogadra

1

5

10

15

20

25

30

35

40

45

50

6

2

#

#

La Gambara

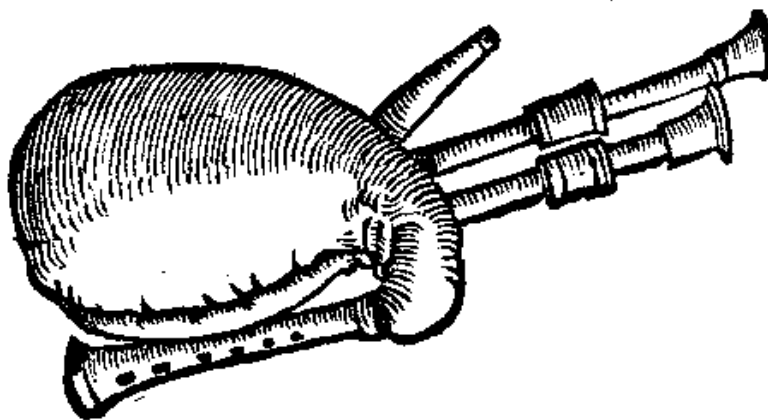

La Fenarola

4 5 1 10 15 20 25 30 35 40 45 50

La Furta

La Ugone

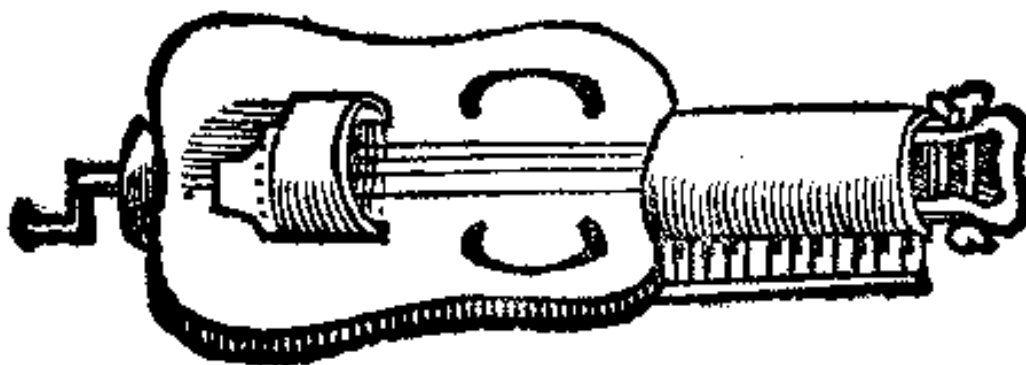

La Porta

2

5

10

1

15

2

20

1

25

30

35

40

2

2

0 = 0.

45

50

0 = 0

55

0 = 0.

60

0 = 0

65

La Nuvolina

La Durante

La Barbisona

10

15

20

25

30

1

35

40

45

50

1

55

60

65

70

La Solda

1

5

10

15

20

25

1 30

35

40 1

1 45

La Averolda

La Stella

La Robbata

10

15

20

25

30

35

40

45

50

55

60

65

70

75

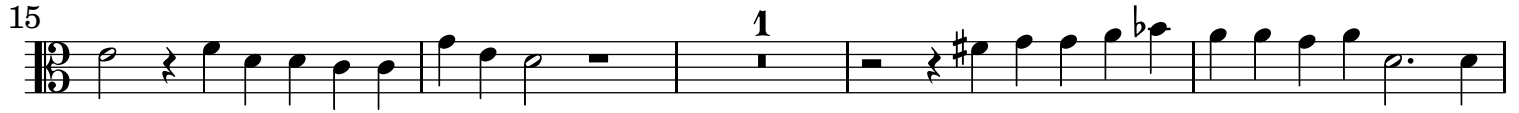
Canzoni da Sonare (tenore)
La Bevilacqua à 8

La Canobbia à 8

