Missa super Qual donna attende

Kyrie

Based on madrigal by Cipriano de Rore

Orlande de Lassus (c.1532-1594)

Cantus (part 1 of 5)

Missæ aliquot 5 vocum (Adam Berg press, Munich, 1589)

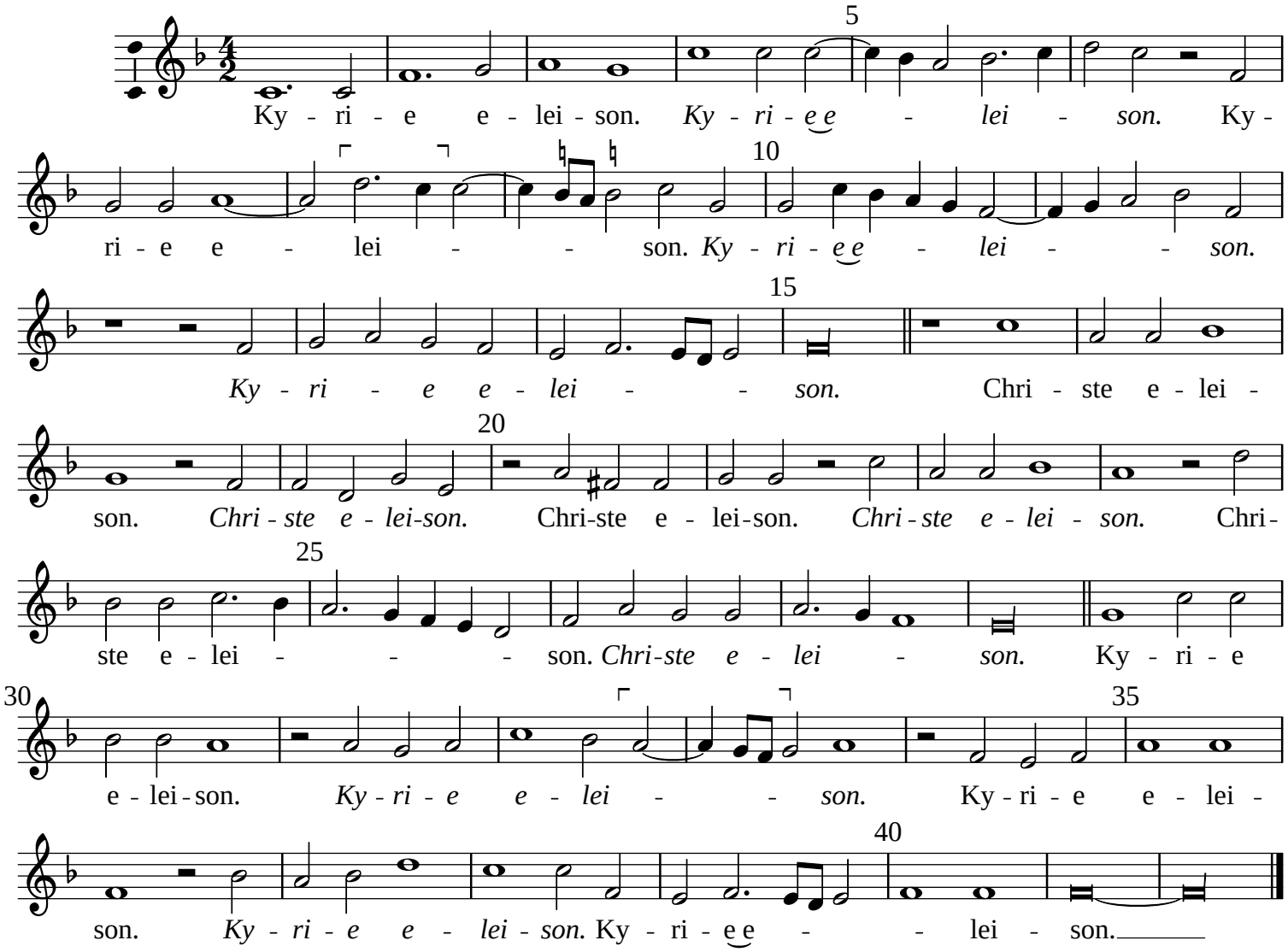

Set by Allen Garvin (aurvondel@gmail.com) (orig. 2025-03-13 / ver. 2025-03-13) CC BY-NC 4.0 (no perf. restrictions)

Missa super Qual donna attende

Kyrie

Based on madrigal by Cipriano de Rore

Orlande de Lassus (c.1532-1594)

Altus (part 2 of 5)

Missæ aliquot 5 vocum (Adam Berg press, Munich, 1589)

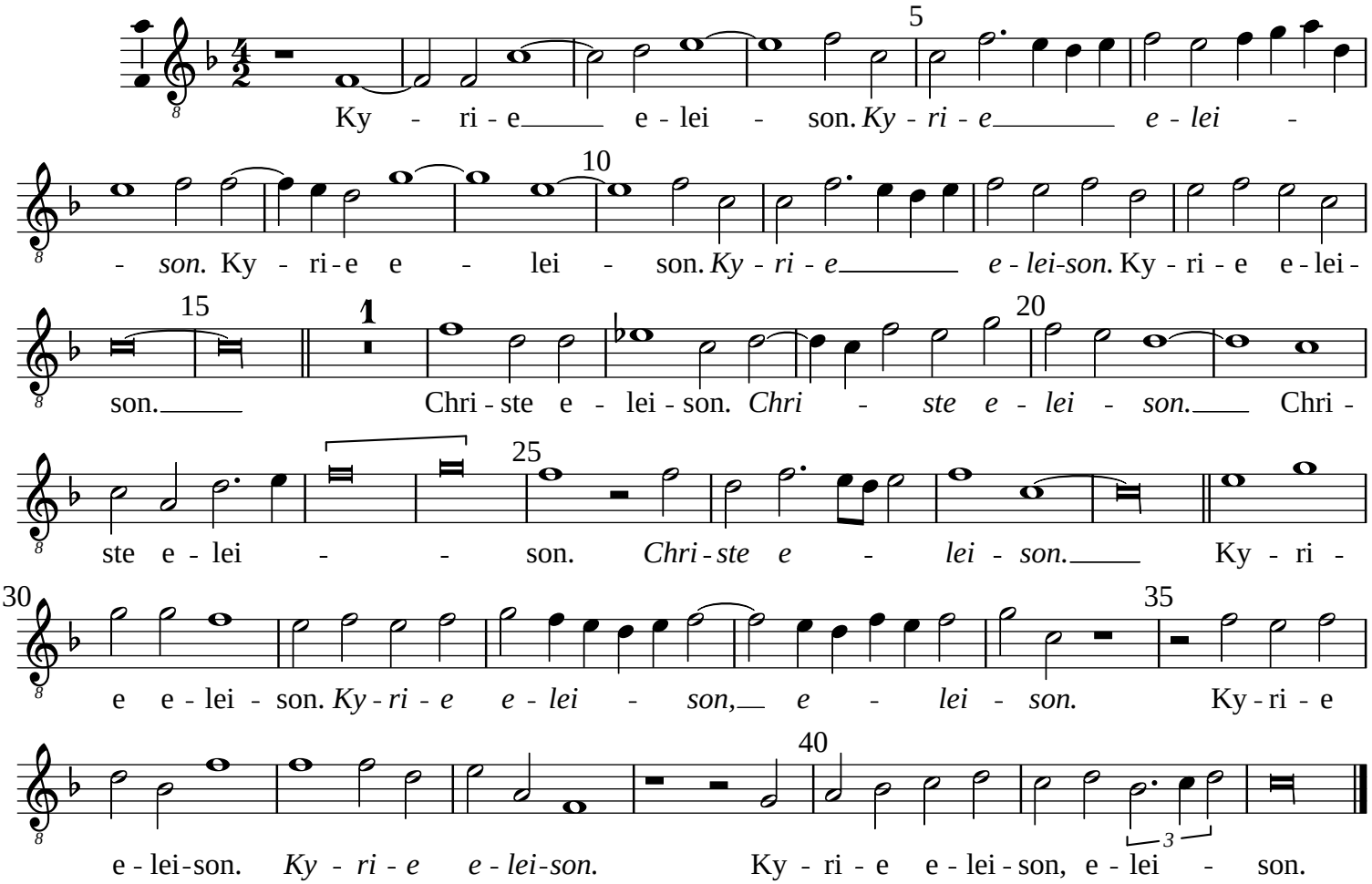

Set by Allen Garvin (aurvondel@gmail.com) (orig. 2025-03-13 / ver. 2025-03-13) CC BY-NC 4.0 (no perf. restrictions)

Missa super Qual donna attende

Kyrie

Based on madrigal by Cipriano de Rore

Orlande de Lassus (c.1532-1594)

Altus (part 2 of 5)

Missæ aliquot 5 vocum (Adam Berg press, Munich, 1589)

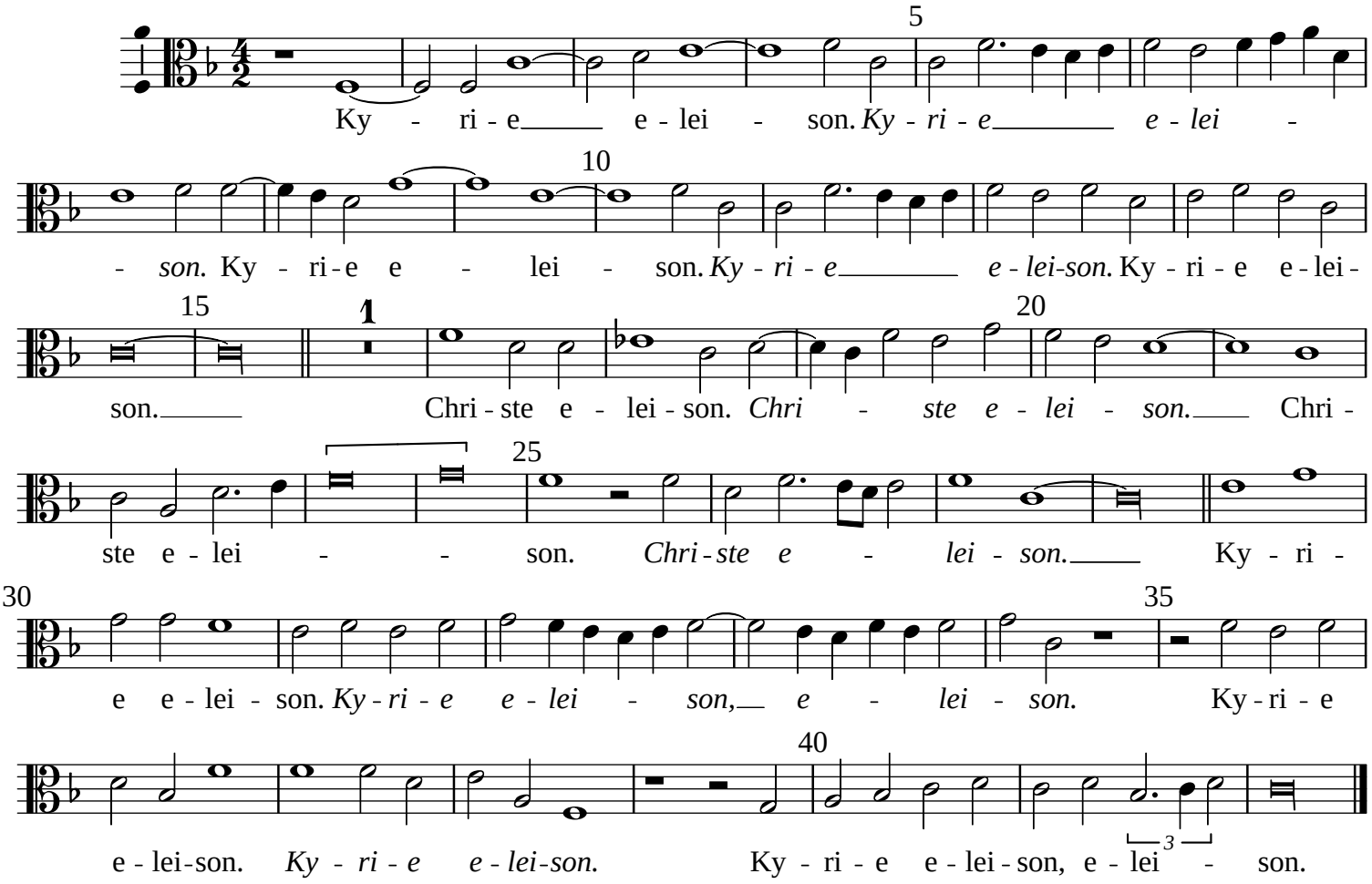

Set by Allen Garvin (aurvondel@gmail.com) (orig. 2025-03-13 / ver. 2025-03-13) CC BY-NC 4.0 (no perf. restrictions)

Missa super Qual donna attende

Kyrie

Based on madrigal by Cipriano de Rore

Orlande de Lassus (c.1532-1594)

Tenor (part 3 of 5)

Missæ aliquot 5 vocum (Adam Berg press, Munich, 1589)

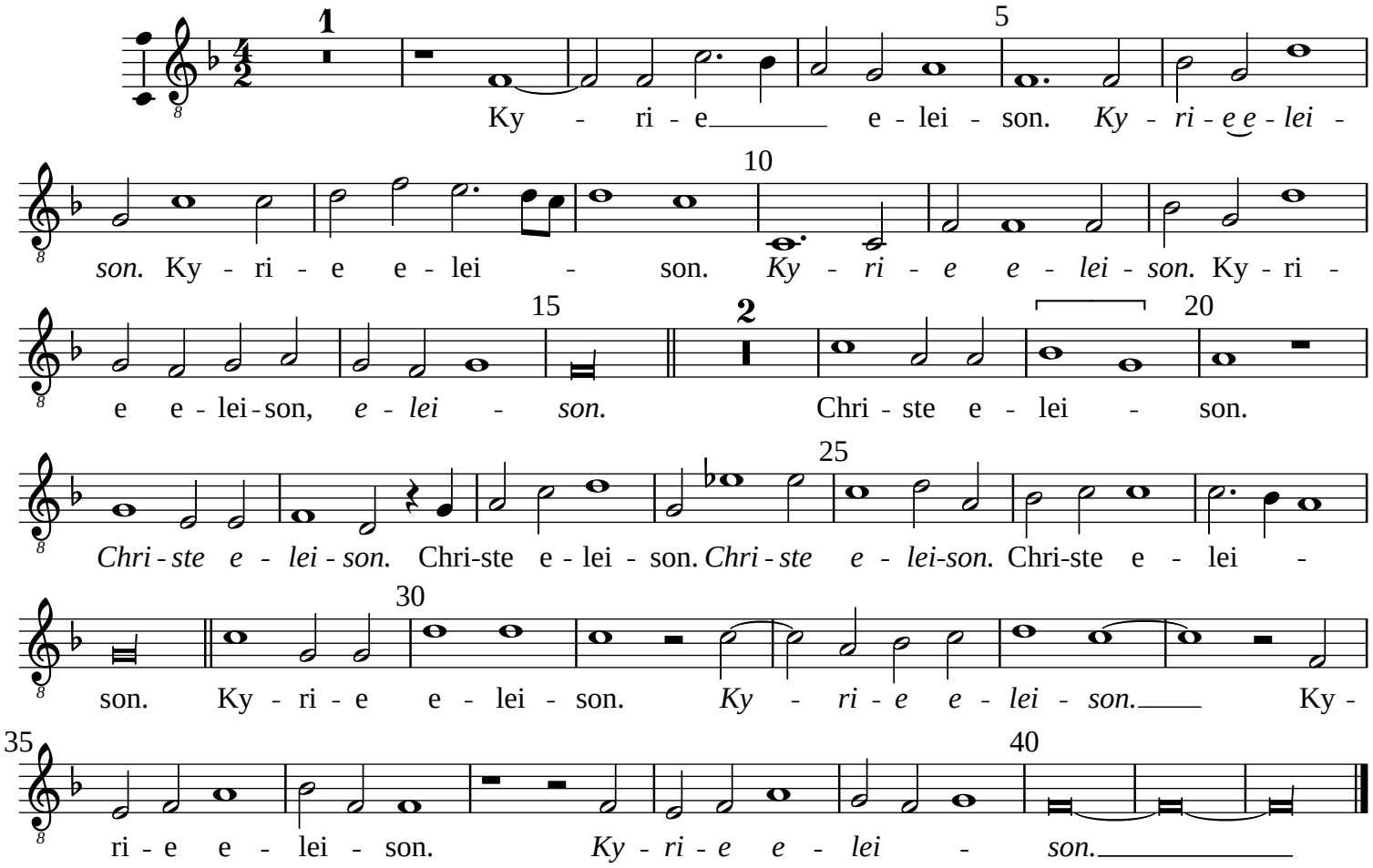

Set by Allen Garvin (aurvondel@gmail.com) (orig. 2025-03-13 / ver. 2025-03-13) CC BY-NC 4.0 (no perf. restrictions)

Missa super Qual donna attende

Kyrie

Based on madrigal by Cipriano de Rore

Orlande de Lassus (c.1532-1594)

Tenor (part 3 of 5)

Missæ aliquot 5 vocum (Adam Berg press, Munich, 1589)

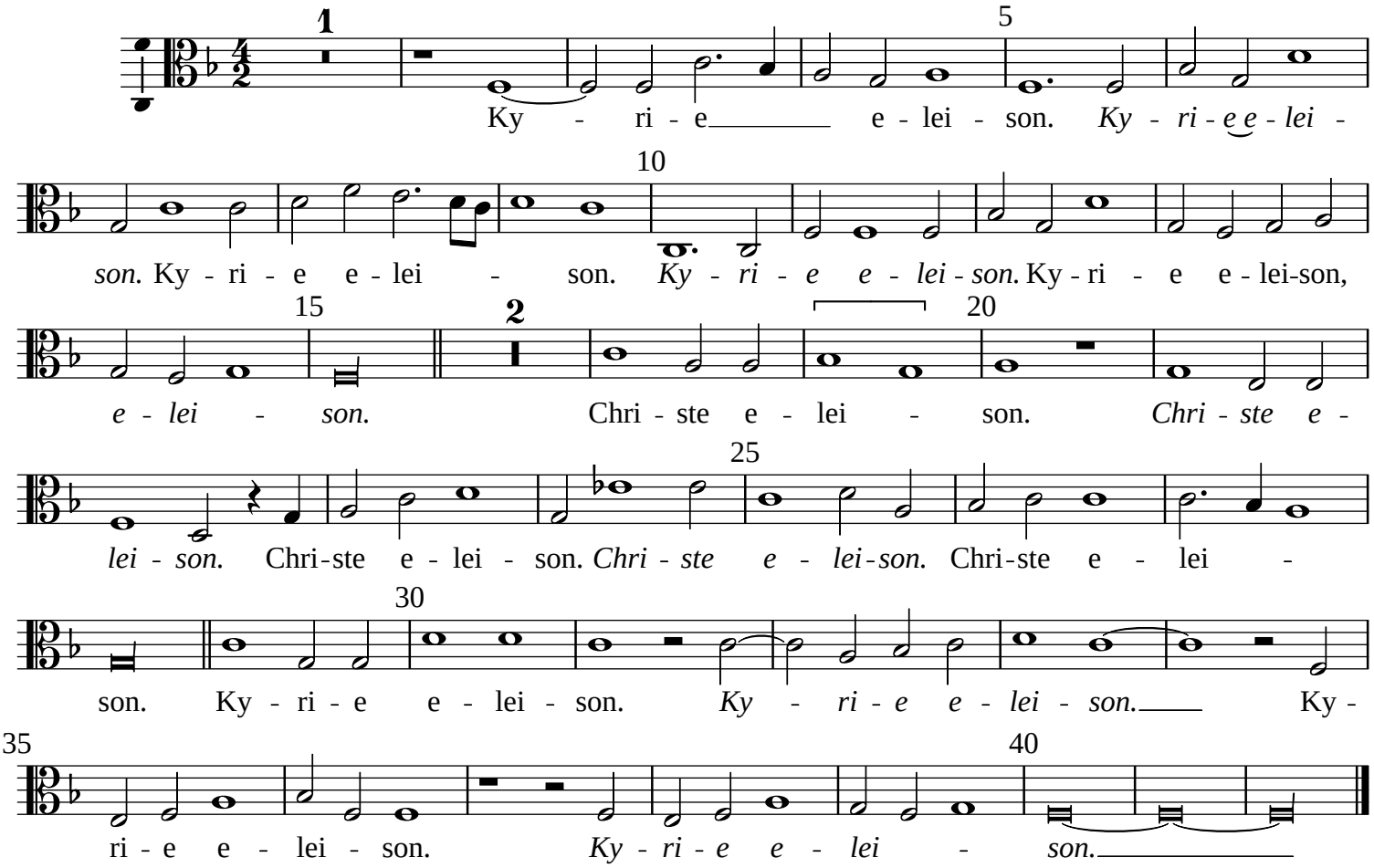

Set by Allen Garvin (aurvondel@gmail.com) (orig. 2025-03-13 / ver. 2025-03-13) CC BY-NC 4.0 (no perf. restrictions)

Missa super Qual donna attende

Kyrie

Based on madrigal by Cipriano de Rore

Orlande de Lassus (c.1532-1594)

Quintus (part 4 of 5)

Missæ aliquot 5 vocum (Adam Berg press, Munich, 1589)

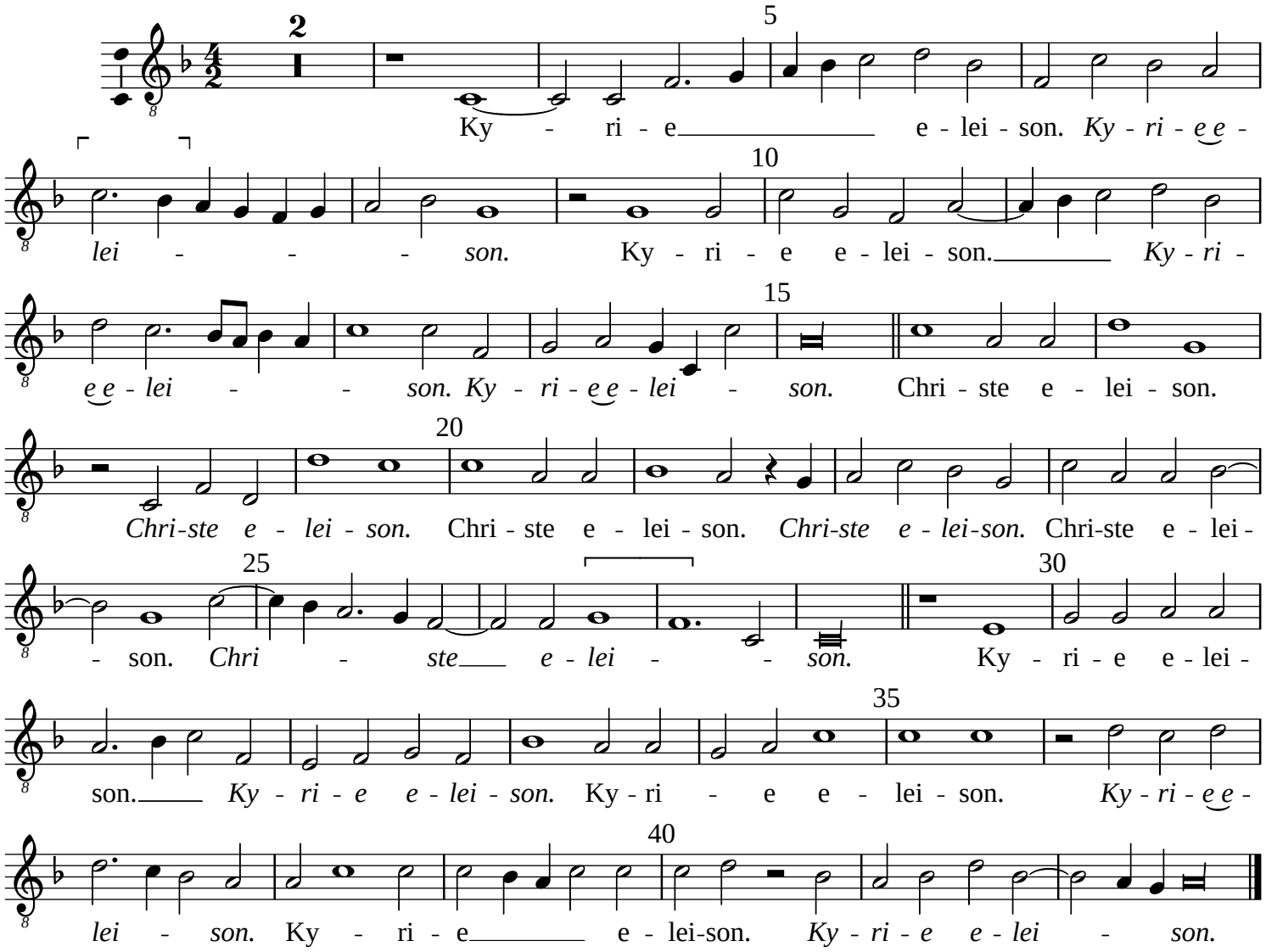

Set by Allen Garvin (aurvondel@gmail.com) (orig. 2025-03-13 / ver. 2025-03-13) CC BY-NC 4.0 (no perf. restrictions)

Missa super Qual donna attende

Kyrie

Based on madrigal by Cipriano de Rore

Orlande de Lassus (c.1532-1594)

Quintus (part 4 of 5)

Missæ aliquot 5 vocum (Adam Berg press, Munich, 1589)

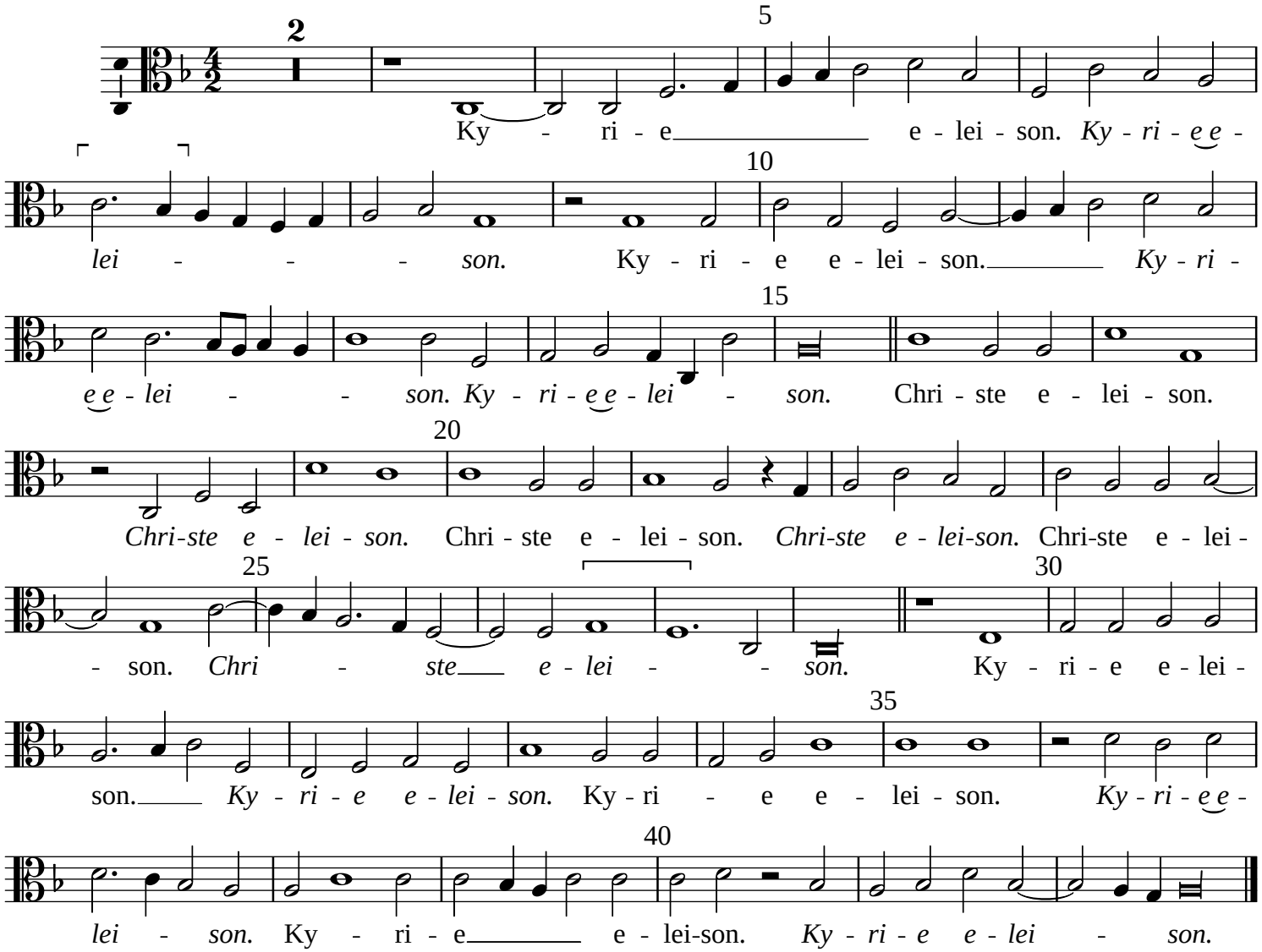

Set by Allen Garvin (aurvondel@gmail.com) (orig. 2025-03-13 / ver. 2025-03-13) CC BY-NC 4.0 (no perf. restrictions)

Missa super Qual donna attende

Kyrie

Based on madrigal by Cipriano de Rore

Orlande de Lassus (c.1532-1594)

Bassus (part 5 of 5)

Missæ aliquot 5 vocum (Adam Berg press, Munich, 1589)

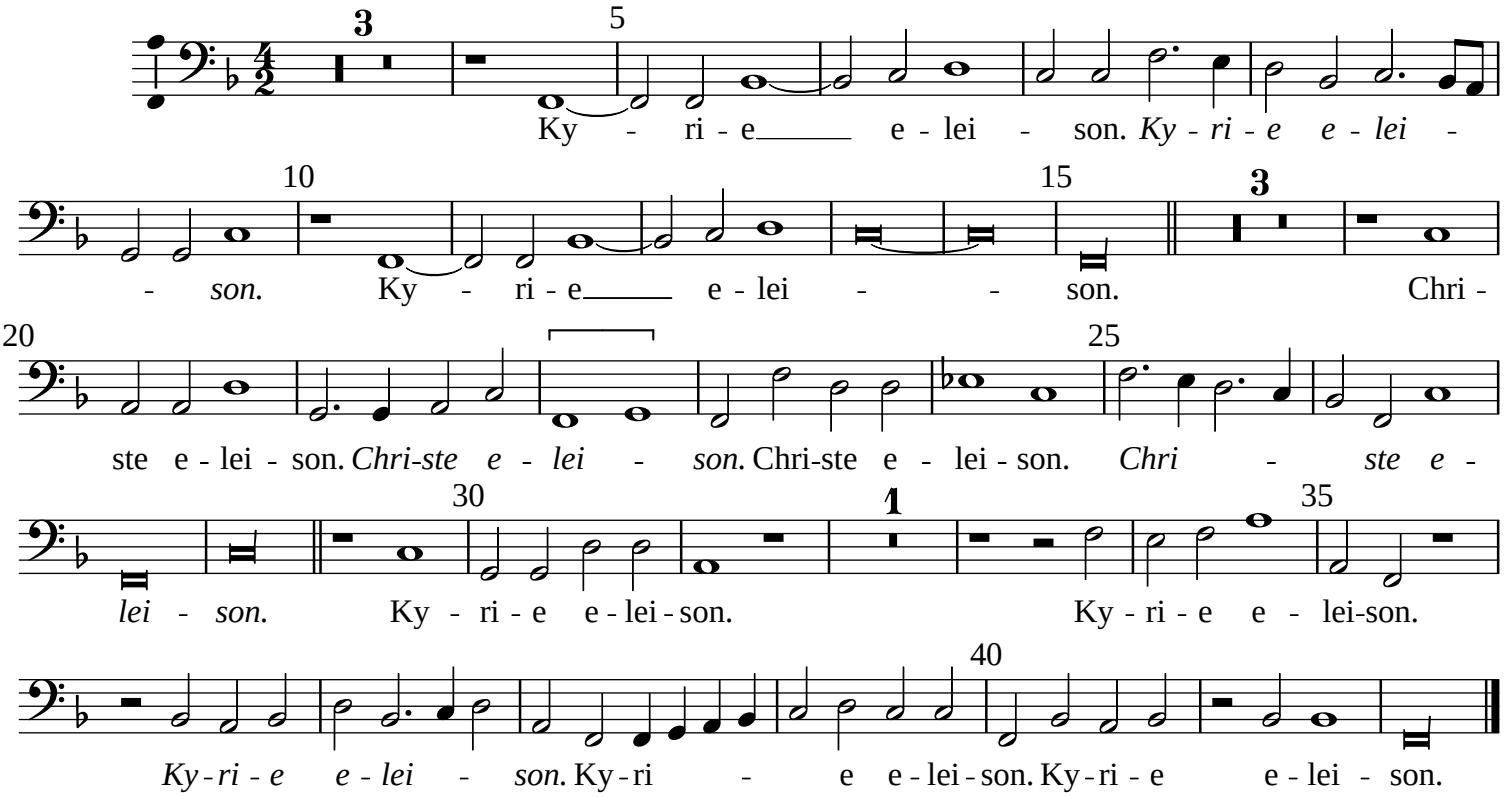

Set by Allen Garvin (aurvondel@gmail.com) (orig. 2025-03-13 / ver. 2025-03-13) CC BY-NC 4.0 (no perf. restrictions)