Missa Non mi toglia ben mio

Kyrie

Andrea Rota (c.1553-1597)

Cantus (part 1 of 5)

Missarum cum 4, 5, et 6 vocibus, liber primus (Angelo Gardano press, Venice, 1595)

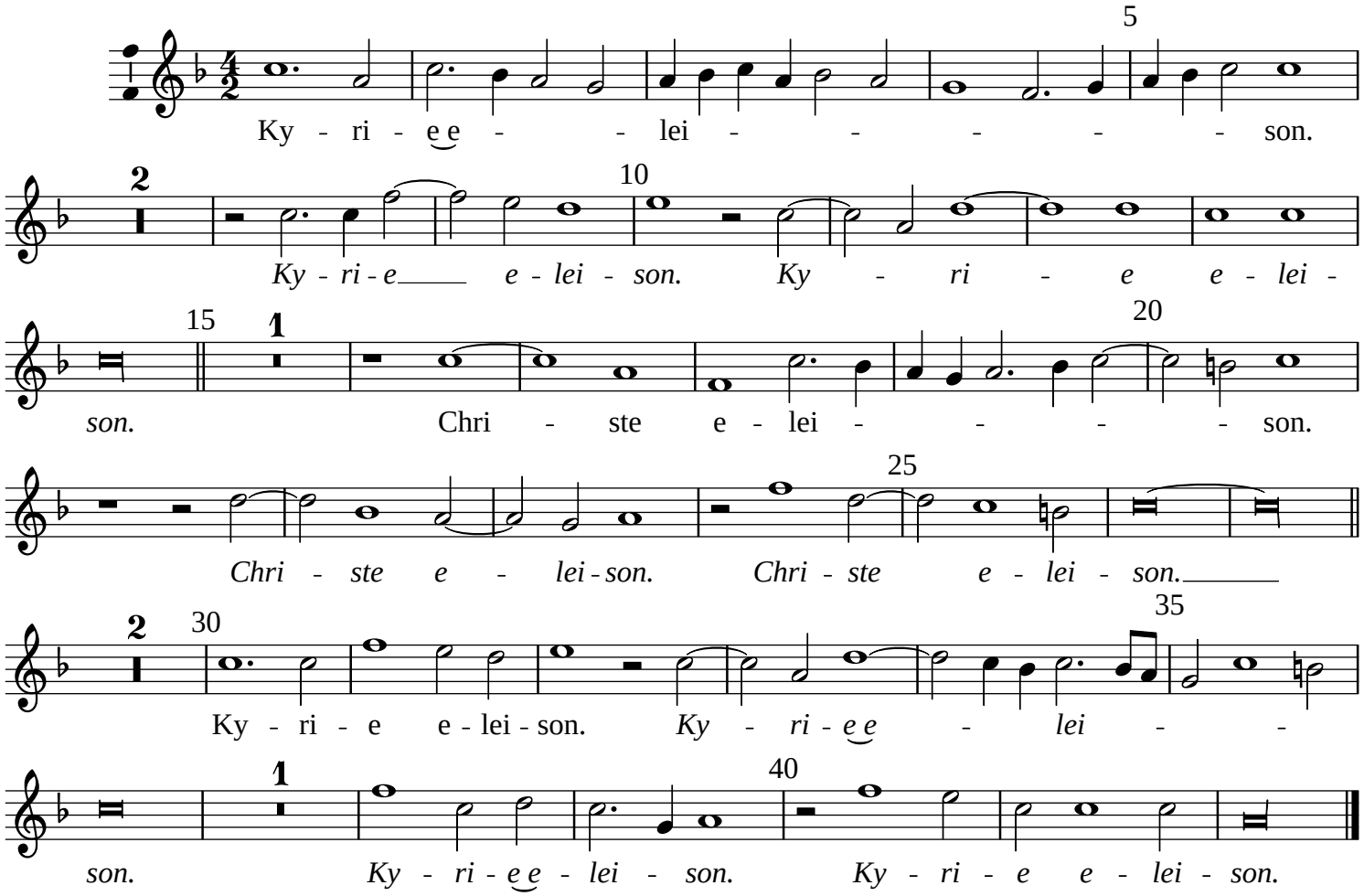

Set by Allen Garvin (aurvondel@gmail.com) (orig. 2025-04-29 / ver. 2025-04-29) CC BY-NC 4.0 (no perf. restrictions)

Missa Non mi toglia ben mio

Kyrie

Andrea Rota (c.1553-1597)

Altus (part 2 of 5)

Missarum cum 4, 5, et 6 vocibus, liber primus (Angelo Gardano press, Venice, 1595)

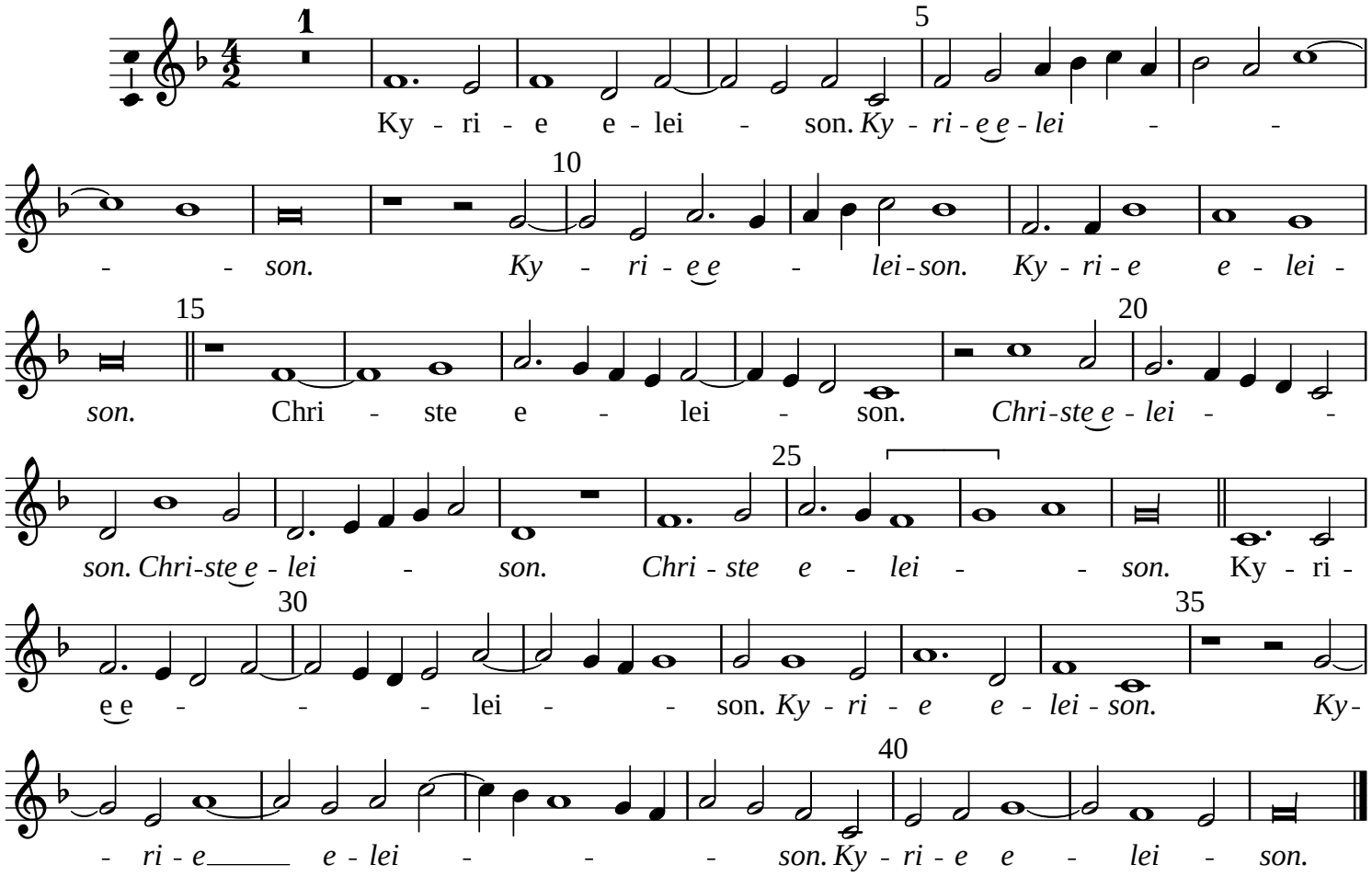

Set by Allen Garvin (aurvondel@gmail.com) (orig. 2025-04-29 / ver. 2025-04-29) CC BY-NC 4.0 (no perf. restrictions)

Missa Non mi toglia ben mio

Kyrie

Andrea Rota (c.1553-1597)

Altus (part 2 of 5)

Missarum cum 4, 5, et 6 vocibus, liber primus (Angelo Gardano press, Venice, 1595)

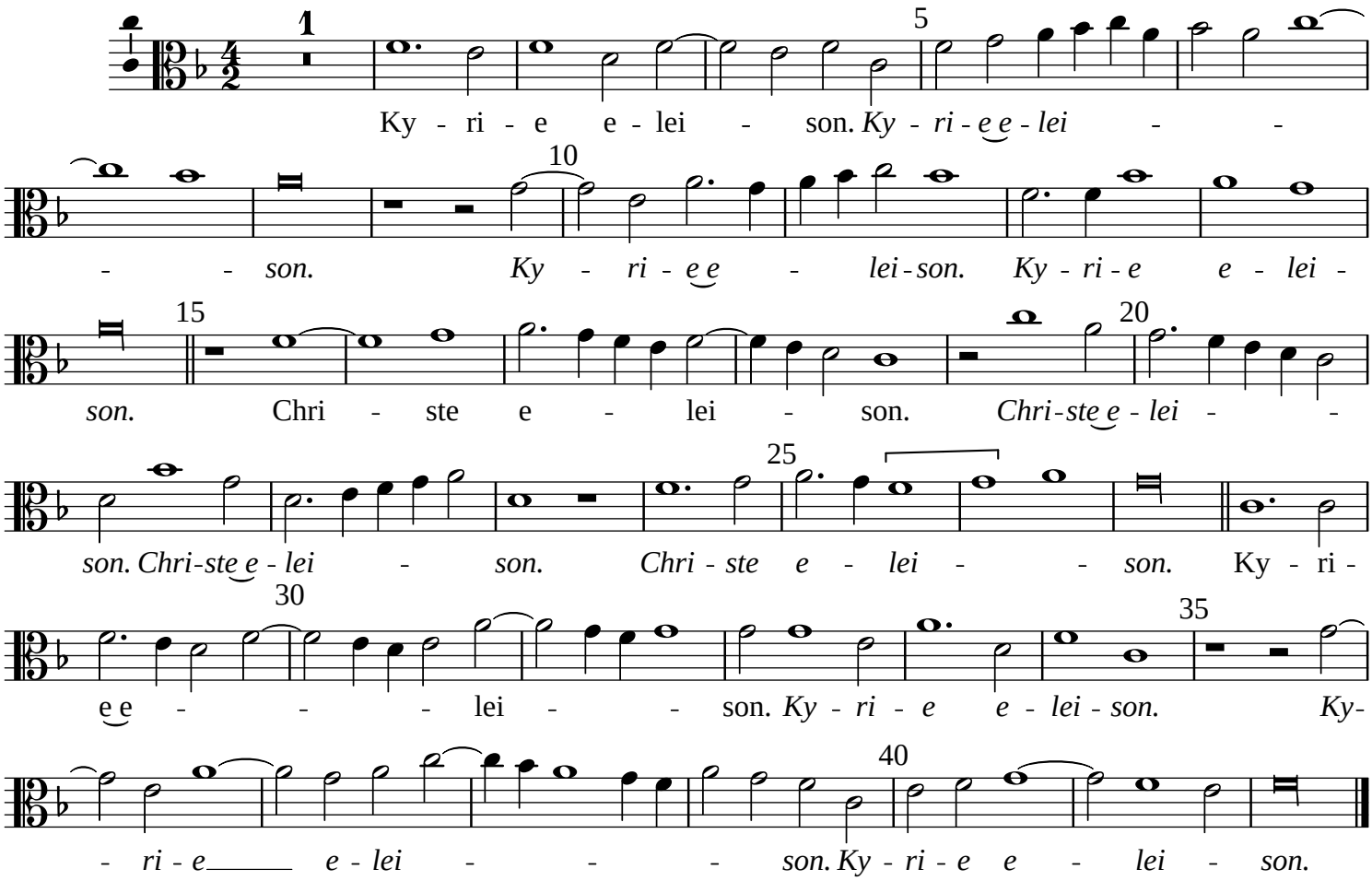

Set by Allen Garvin (aurvondel@gmail.com) (orig. 2025-04-29 / ver. 2025-04-29) CC BY-NC 4.0 (no perf. restrictions)

Missa Non mi toglia ben mio

Kyrie

Andrea Rota (c.1553-1597)

Quintus (part 3 of 5)

Missarum cum 4, 5, et 6 vocibus, liber primus (Angelo Gardano press, Venice, 1595)

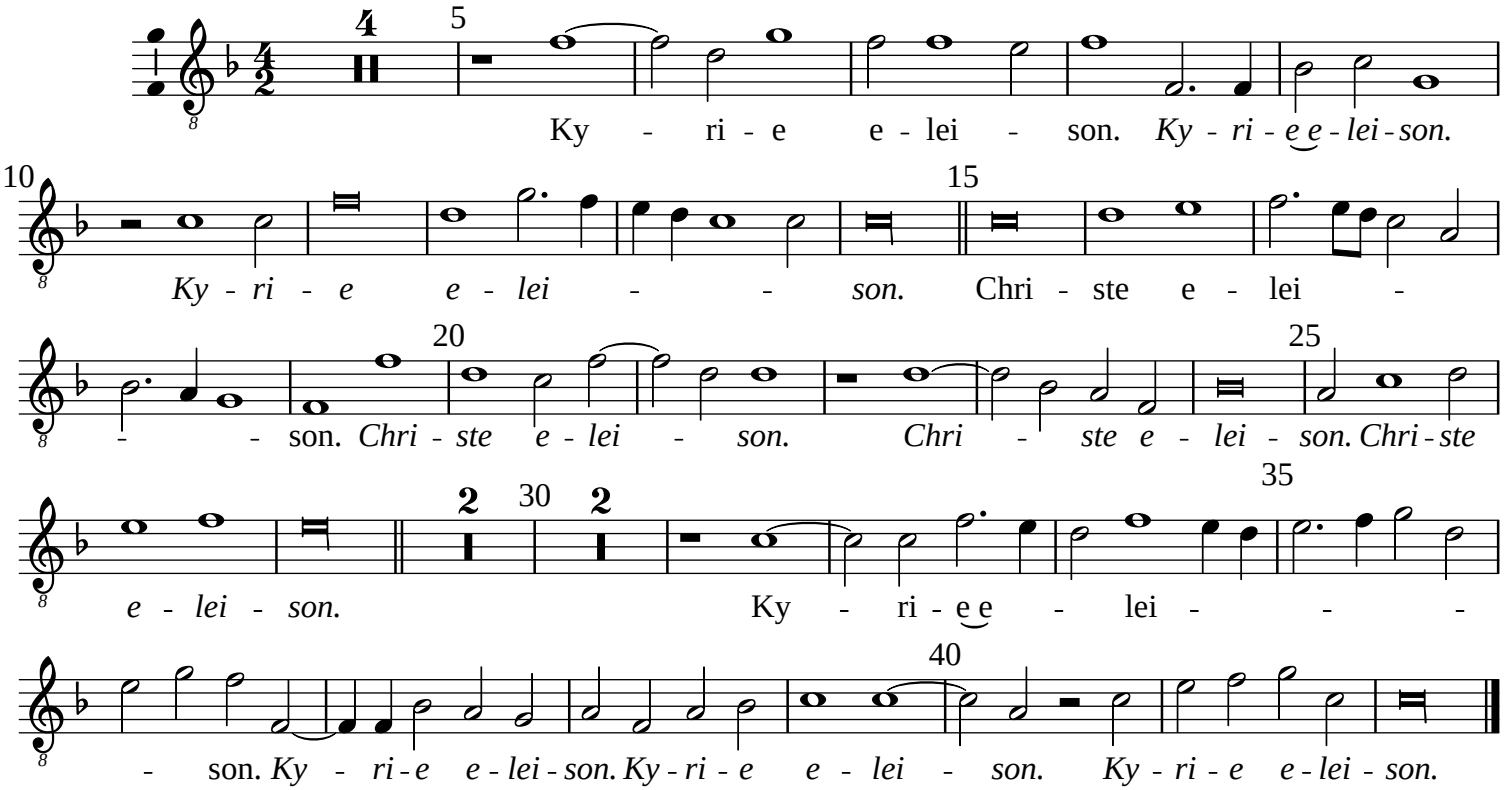

Set by Allen Garvin (aurvondel@gmail.com) (orig. 2025-04-29 / ver. 2025-04-29) CC BY-NC 4.0 (no perf. restrictions)

Missa Non mi toglia ben mio

Kyrie

Andrea Rota (c.1553-1597)

Quintus (part 3 of 5)

Missarum cum 4, 5, et 6 vocibus, liber primus (Angelo Gardano press, Venice, 1595)

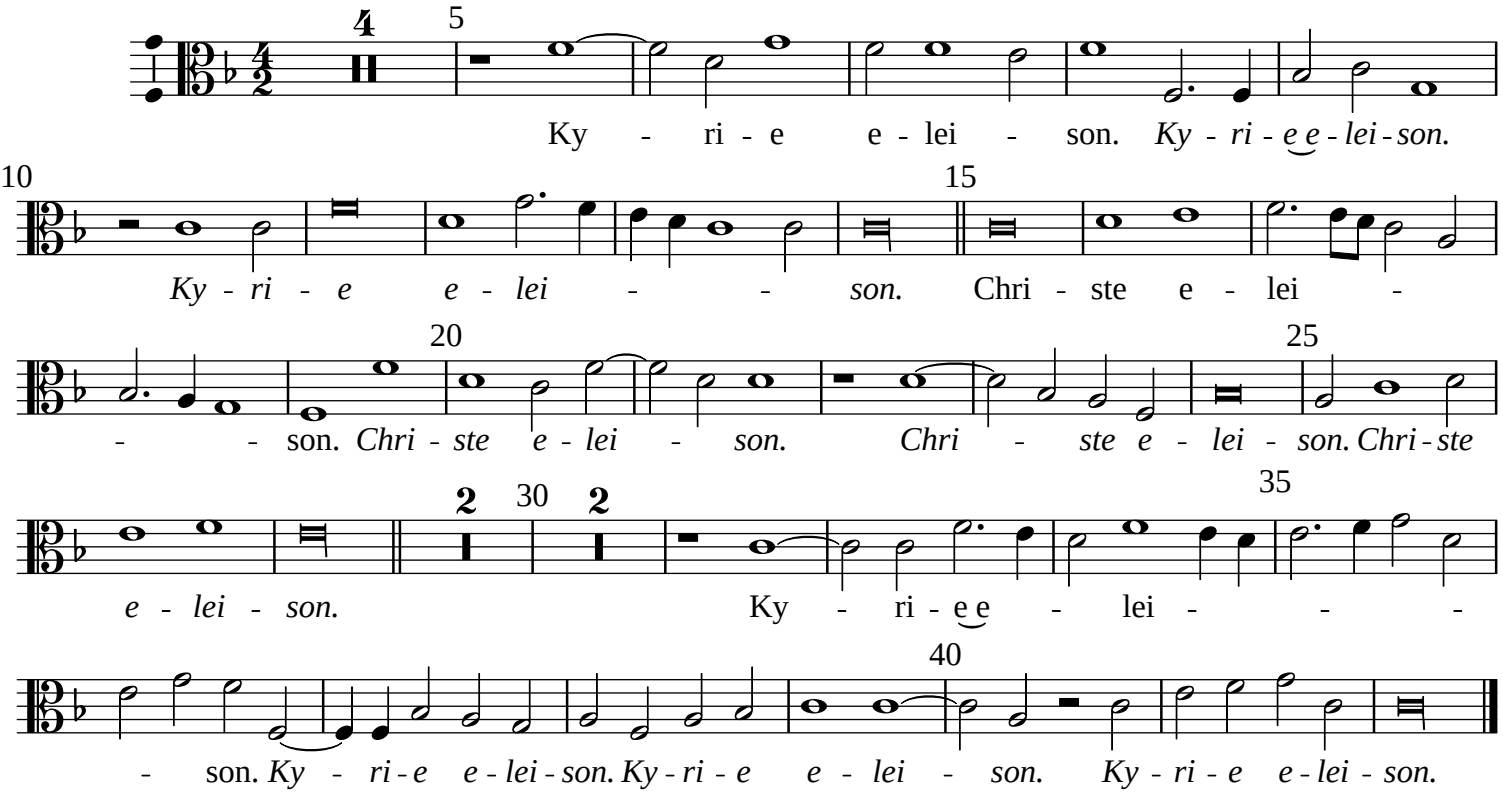

Set by Allen Garvin (aurvondel@gmail.com) (orig. 2025-04-29 / ver. 2025-04-29) CC BY-NC 4.0 (no perf. restrictions)

Missa Non mi toglia ben mio

Kyrie

Andrea Rota (c.1553-1597)

Tenor (part 4 of 5)

Missarum cum 4, 5, et 6 vocibus, liber primus (Angelo Gardano press, Venice, 1595)

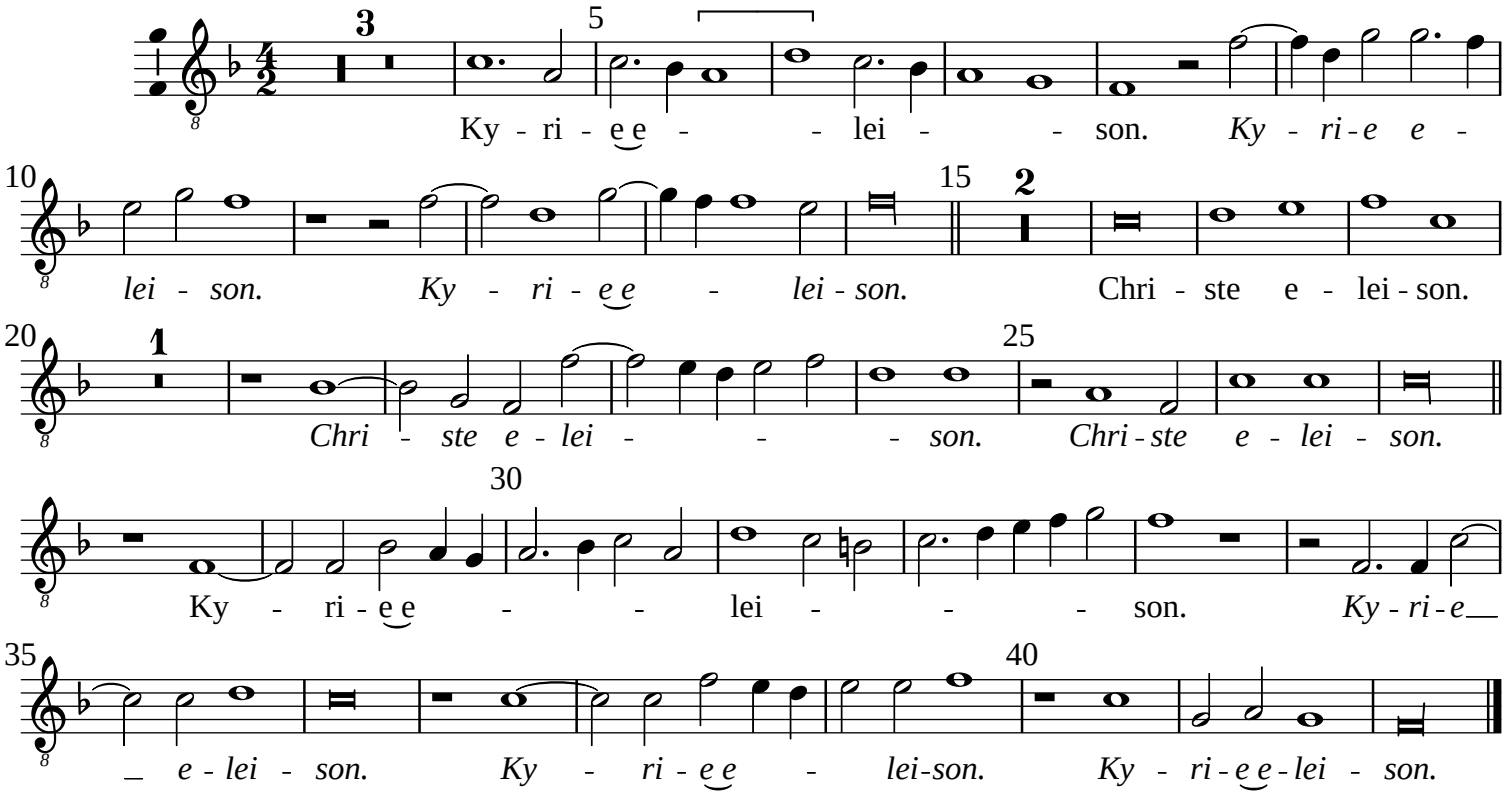

Set by Allen Garvin (aurvondel@gmail.com) (orig. 2025-04-29 / ver. 2025-04-29) CC BY-NC 4.0 (no perf. restrictions)

Missa Non mi toglia ben mio

Kyrie

Andrea Rota (c.1553-1597)

Tenor (part 4 of 5)

Missarum cum 4, 5, et 6 vocibus, liber primus (Angelo Gardano press, Venice, 1595)

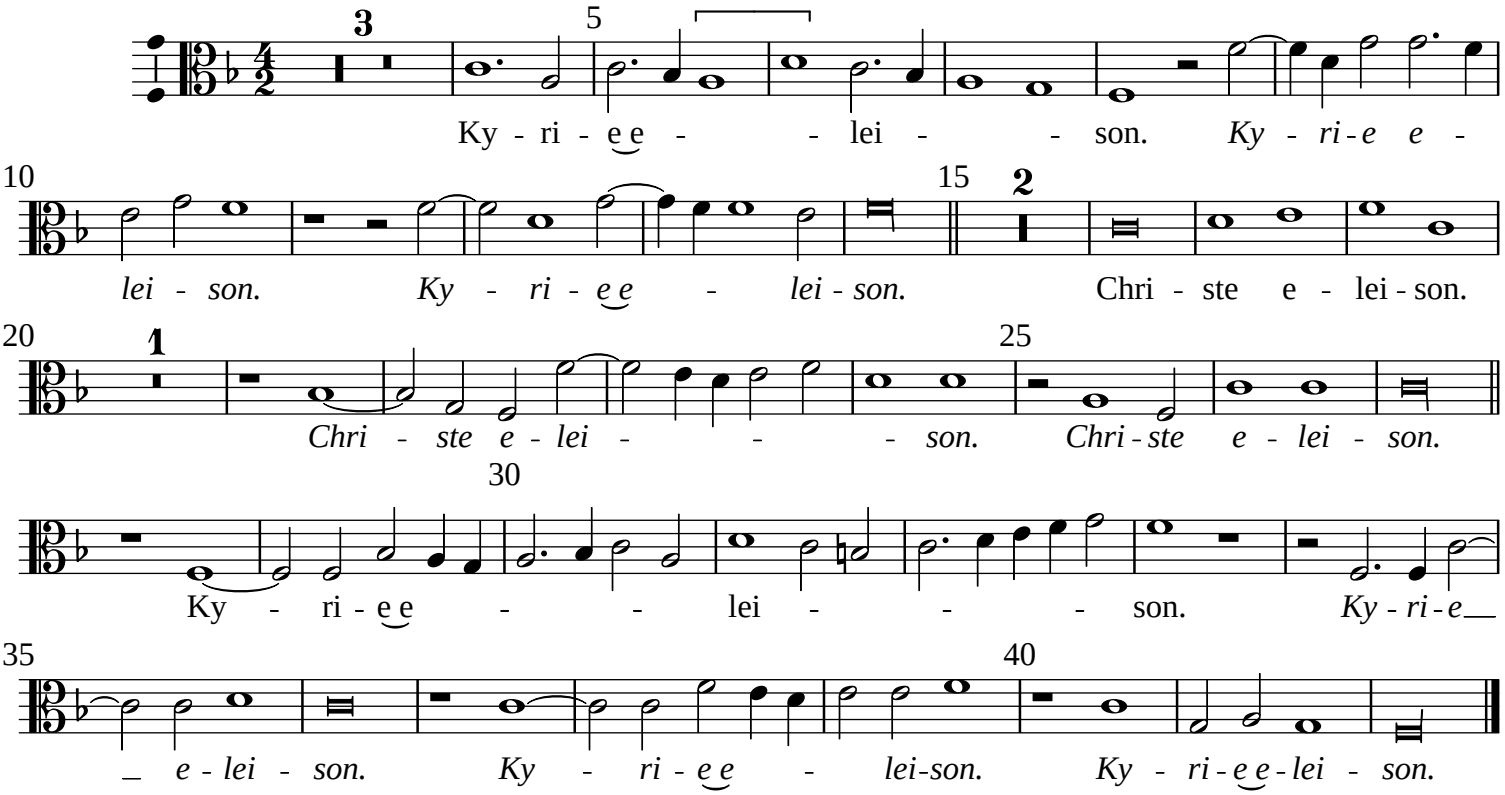

Set by Allen Garvin (aurvondel@gmail.com) (orig. 2025-04-29 / ver. 2025-04-29) CC BY-NC 4.0 (no perf. restrictions)

Missa Non mi toglia ben mio

Kyrie

Andrea Rota (c.1553-1597)

Bassus (part 5 of 5)

Missarum cum 4, 5, et 6 vocibus, liber primus (Angelo Gardano press, Venice, 1595)

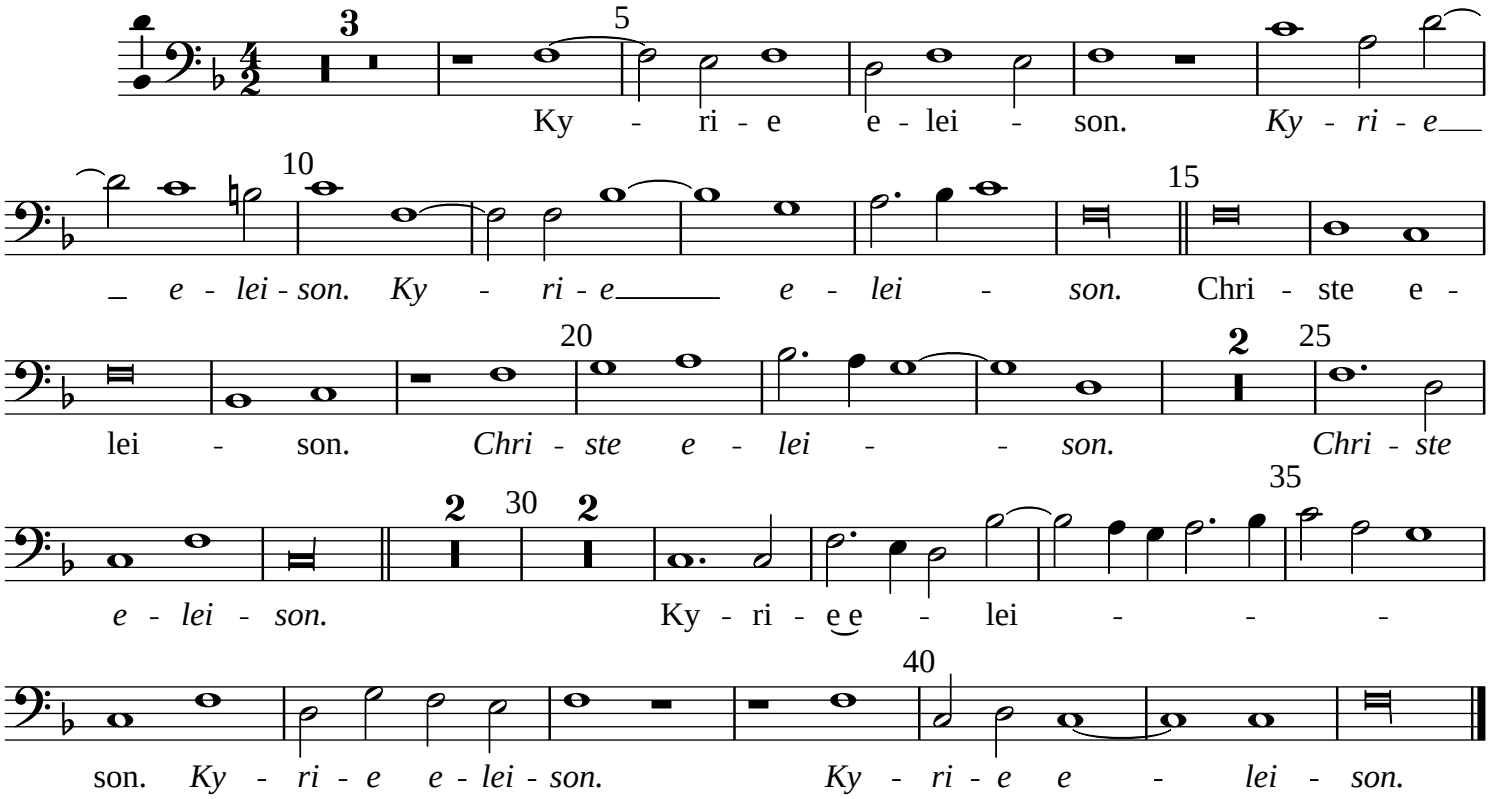

Set by Allen Garvin (aurvondel@gmail.com) (orig. 2025-04-29 / ver. 2025-04-29) CC BY-NC 4.0 (no perf. restrictions)