

L'Arborea

Pietro Lappi (c.1575-1630)

Canto (high choir, part 1 of 3)

Canzoni da suonare, op. 9 (Gardano press, Venice, 1616)

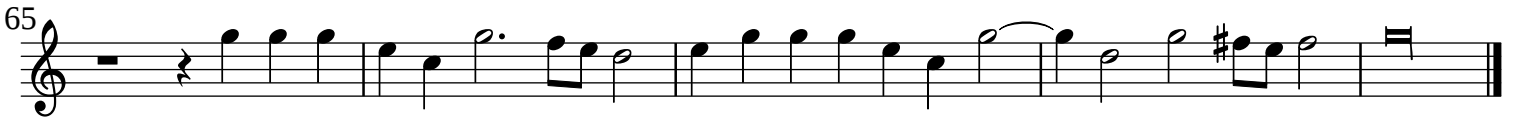

L'Arborea

Pietro Lappi (c.1575-1630)

Alto (high choir, part 2 of 3)

Canzoni da suonare, op. 9 (Gardano press, Venice, 1616)

5

10

2

15

5 20 1 o=o.

25 1

30 2 35

1 40

45 o=o

50

55

60 1

65

L'Arborea

Pietro Lappi (c.1575-1630)

Tenore (high choir, part 3 of 3)

Canzoni da suonare, op. 9 (Gardano press, Venice, 1616)

L'Arborea

Pietro Lappi (c.1575-1630)

Tenore (high choir, part 3 of 3)

Canzoni da suonare, op. 9 (Gardano press, Venice, 1616)

L'Arborea

Pietro Lappi (c.1575-1630)

Quinto (low choir, part 1 of 4)

Canzoni da suonare, op. 9 (Gardano press, Venice, 1616)

L'Arborea

Pietro Lappi (c.1575-1630)

Quinto (low choir, part 1 of 4)

Canzoni da suonare, op. 9 (Gardano press, Venice, 1616)

4 5 5 10 2

15

20

25

1 30

1 35 40

45

1

50

1 55

2 60 2

65

L'Arborea

Pietro Lappi (c.1575-1630)

Settimo (low choir, part 2 of 4)

Canzoni da suonare, op. 9 (Gardano press, Venice, 1616)

4 5 5 10 2

15

20 3 25

1 30 1 35

40

45 50 1 50

55 2

60 2

65

L'Arborea

Pietro Lappi (c.1575-1630)

Settimo (low choir, part 2 of 4)

Canzoni da suonare, op. 9 (Gardano press, Venice, 1616)

4 5 5 10 2

15

20 3 25

1 30 1 35

40

45 50 1 50

1 55 2

60 2

65

L'Arborea

Pietro Lappi (c.1575-1630)

Sesto (low choir, part 3 of 4)

Canzoni da suonare, op. 9 (Gardano press, Venice, 1616)

L'Arborea

Pietro Lappi (c.1575-1630)

Sesto (low choir, part 3 of 4)

Canzoni da suonare, op. 9 (Gardano press, Venice, 1616)

L'Arborea

Pietro Lappi (c.1575-1630)

Basso (low choir, part 4 of 4)

Canzoni da suonare, op. 9 (Gardano press, Venice, 1616)
