

In nomine

Edward Gibbons (1568-c.1650)

Superius (part 1 of 5)

GB-Ob MS. Mus. Sch. d. 212-216 (c.1610, London)

2 5 10 15 20 25 30 35 40 45 50

In nomine

Edward Gibbons (1568-c.1650)

Medius (part 2 of 5)

GB-Ob MS. Mus. Sch. d. 212-216 (c.1610, London)

4 5 10

15 20

25 30

35 40

45 50

In nomine

Edward Gibbons (1568-c.1650)

Contratenor (part 3 of 5)

GB-Ob MS. Mus. Sch. d. 212-216 (c.1610, London)

2

In nomine: (contratenor)

50

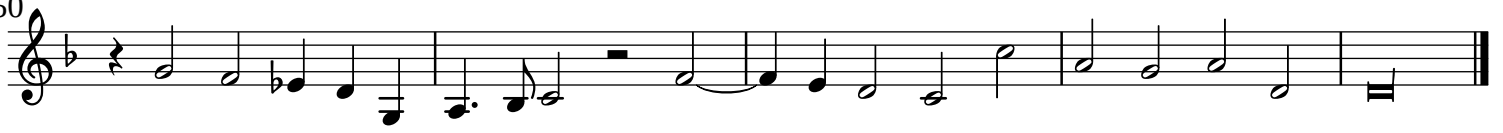

In nomine

Edward Gibbons (1568-c.1650)

Contratenor (part 3 of 5)

GB-Ob MS. Mus. Sch. d. 212-216 (c.1610, London)

2 5 10 15 20 25 30 35 40 45

2

In nomine: (contratenor)

50

In nomine

Edward Gibbons (1568-c.1650)

Tenor (part 4 of 5)

GB-Ob MS. Mus. Sch. d. 212-216 (c.1610, London)

5

10

15

20

25

30

35

40

45

50

In nomine

Edward Gibbons (1568-c.1650)

Tenor (part 4 of 5)

GB-Ob MS. Mus. Sch. d. 212-216 (c.1610, London)

5

10

15

20

25

30

35

40

45

50

In nomine

Edward Gibbons (1568-c.1650)

Bassus (part 5 of 5)

GB-Ob MS. Mus. Sch. d. 212-216 (c.1610, London)

5

10

15

20

25

30

35

40

45

50