

Ricercar Secondo

Adrian Willaert (c.1490-1562)

Fantasia Recercari Contrapunti à 3 (1559)

Cantus (part 1 of 3)

Ricerca Secondo

Adrian Willaert (c.1490-1562)

Cantus (part 1 of 3)

Fantasia Recercari Contrapunti à 3 (1559)

4 5 1 10 15 20 25 30 35 40 45 50 55 60 65 70 75

80

85

90

95

100

105

110

115

Ricercar Secondo

Adrian Willaert (c.1490-1562)

Fantasia Recercari Contrapunti à 3 (1559)

Tenor (part 2 of 3)

1 5 10 15 20 25 30 35 40 45 50 55 60 65 70

1

75 80

85

90

95 1

100

105

110 1 115

Ricercar Secondo

Adrian Willaert (c.1490-1562)

Bassus (part 3 of 3)

Fantasia Recercari Contrapunti à 3 (1559)

5

10

15

20

25

30

35

40

45

50

55

60

65

70

75

80

85

90

95

100

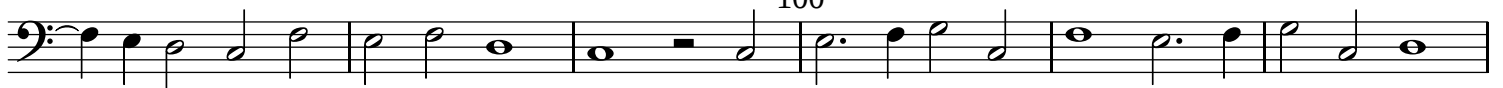

105

110

115

