Contraponto bestiale alla mente

Adriano Banchieri (1568-1634)

Cane (Dog) (part 4 of 5)

Festino nella sera del giovedì grasso (Amadino press, Venice, 1608)

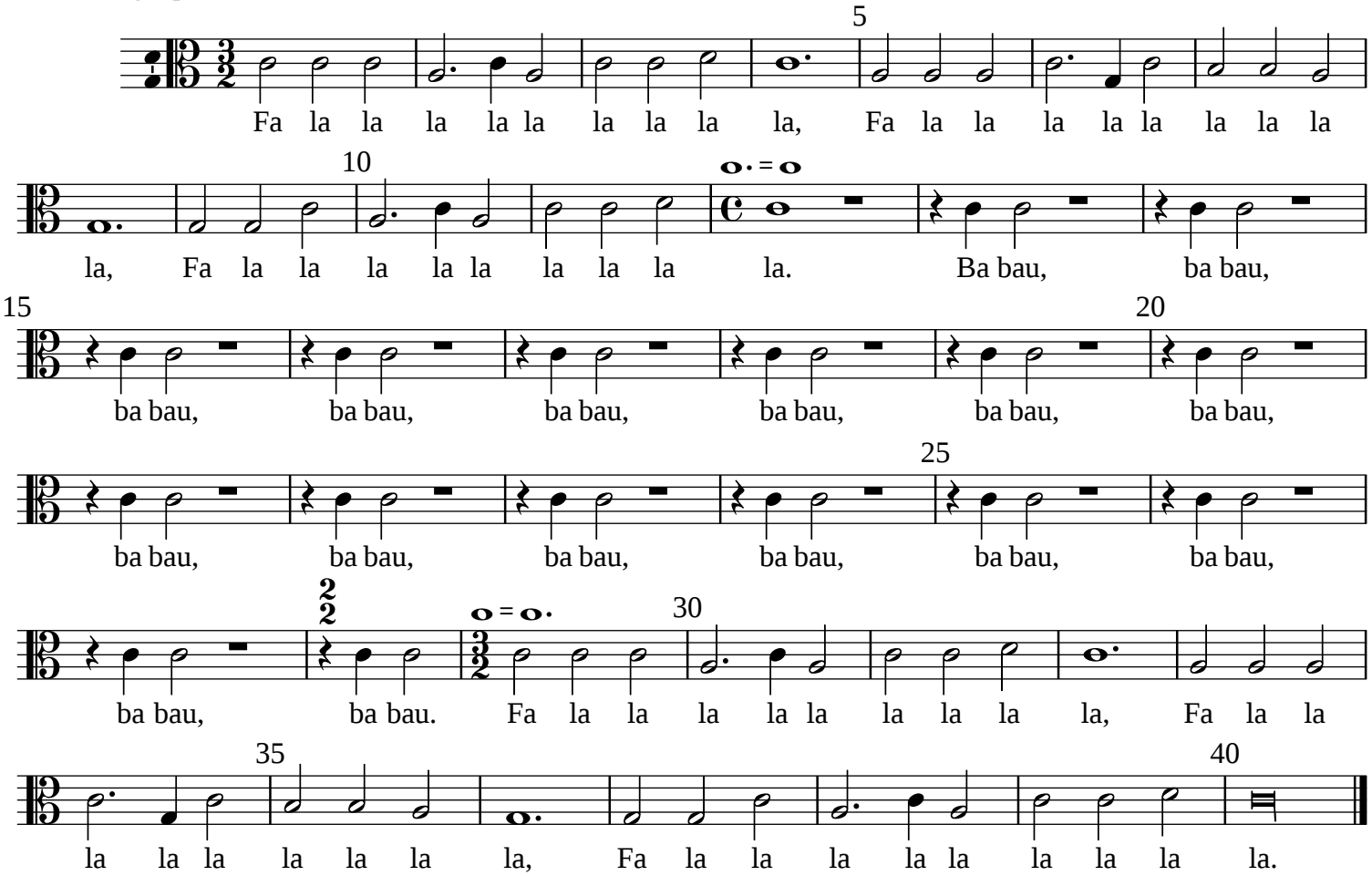

Typeset by Allen Garvin (aurvondel@gmail.com) (ver. 2016-04-26) CC BY-NC 2.5