Fortuna alata il pié calva la testa

Anonymous poet

Alessandro Striggio (c.1536-1592)

Alto (part 2 of 6)

Il primo libro de madrigali a sei voci (Gardano press, Venice, 1565)

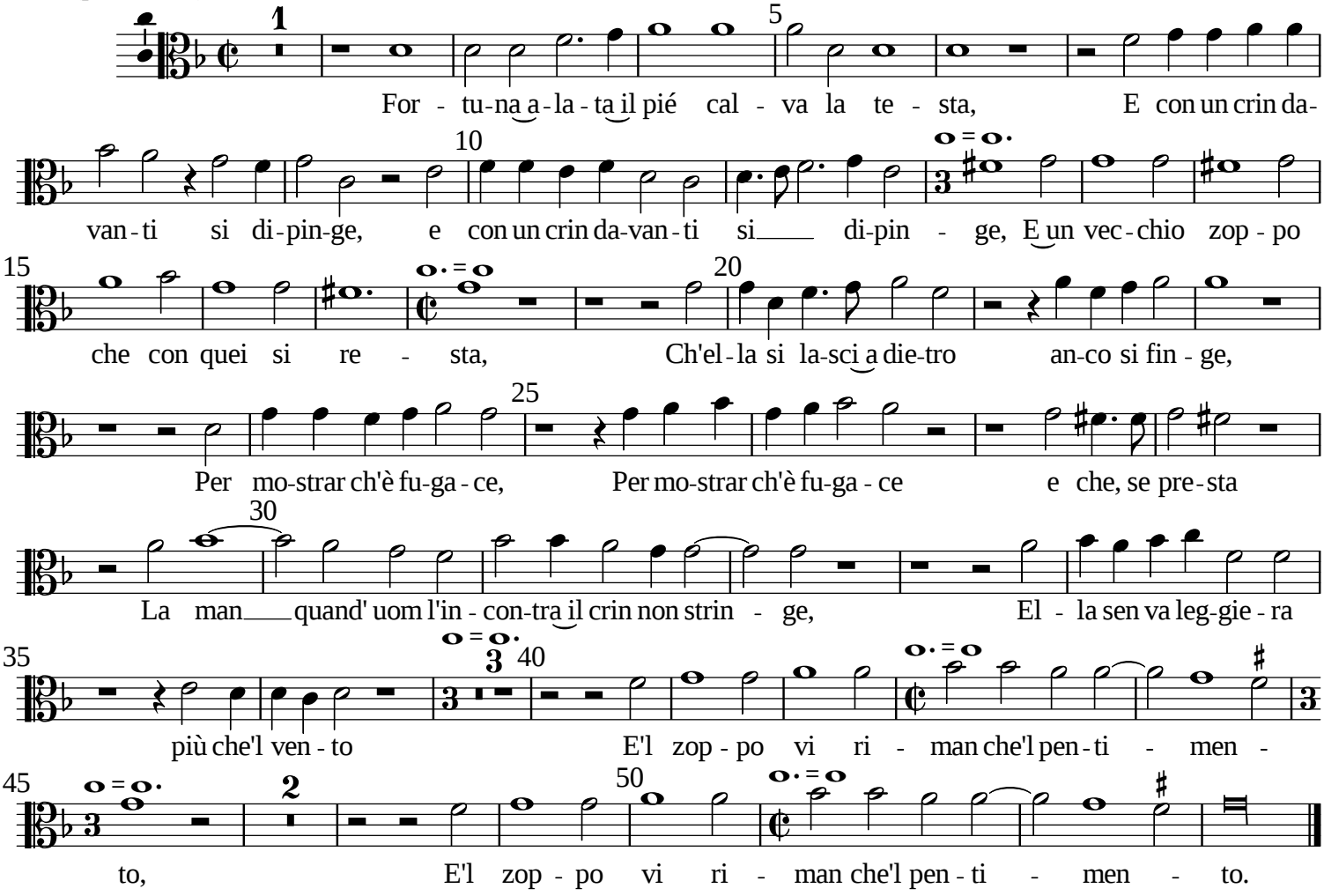

Typeset by Allen Garvin (aurvondel@gmail.com) (ver. 2016-04-21) CC BY-NC 3.0