Sento venir per allegrezza un tuono

Seconda parte

Ludovico Ariosto, *Orlando Furioso* Canto XLVI ottava 2

Alessandro Striggio (c.1536-1592)

Quinto (part 5 of 6)

Il secondo libro de madrigali a sei voci (Scotto press, Venice, 1571)

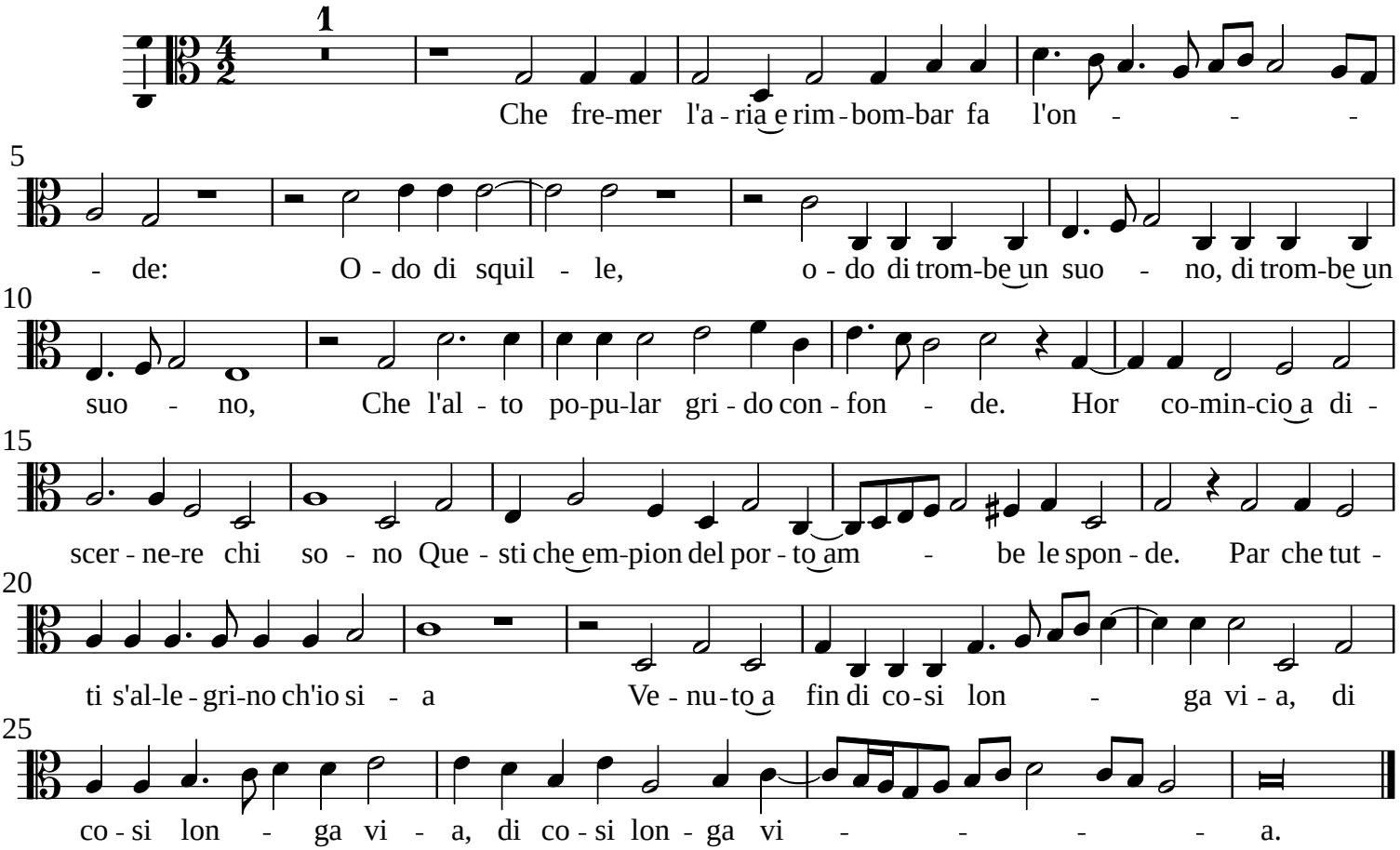

Set by Allen Garvin (aurvondel@gmail.com) (orig. 2013-09-19 / ver. 2023-06-26) CC BY-NC 3.0