Ma maggior meraviglia

Seconda parte

Anonymous poet

Andrea Feliciani (d.1596)

Canto (part 1 of 5)

Il primo libro de madrigali à 5 voci (Gardano press, Venice, 1579)

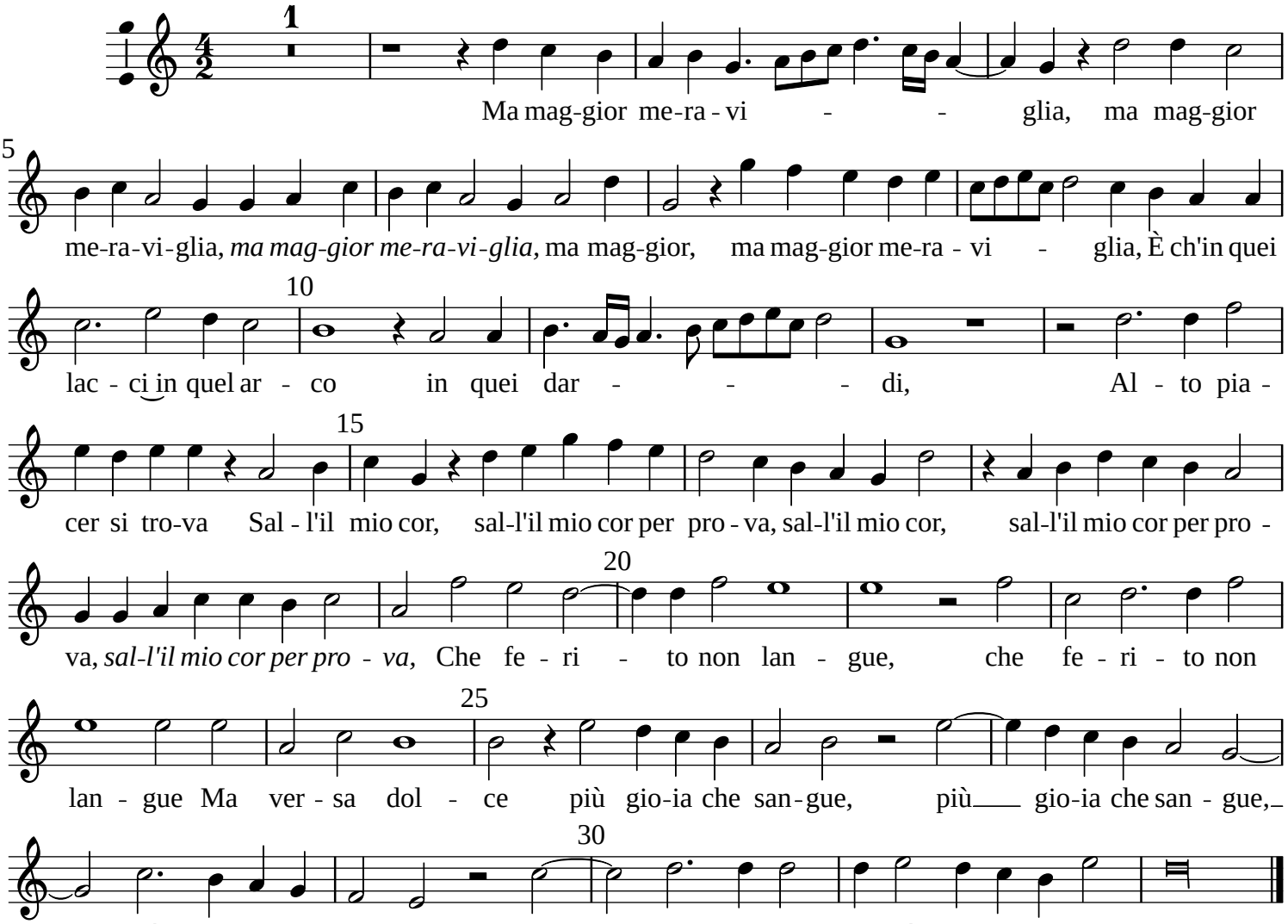

Typeset by Allen Garvin (aurvondel@gmail.com) (orig. 2016-04-23 / ver. 2023-01-17) CC BY-NC 4.0