Ecclesiam tuam Domine

In festo S. Ioannis Evangelistae

Andrea Gabrieli (c.1532-1585)

Bassus (part 4 of 4)

Ecclesiasticarum cantionum 4 vocum (Gardano press, Venice, 1576)

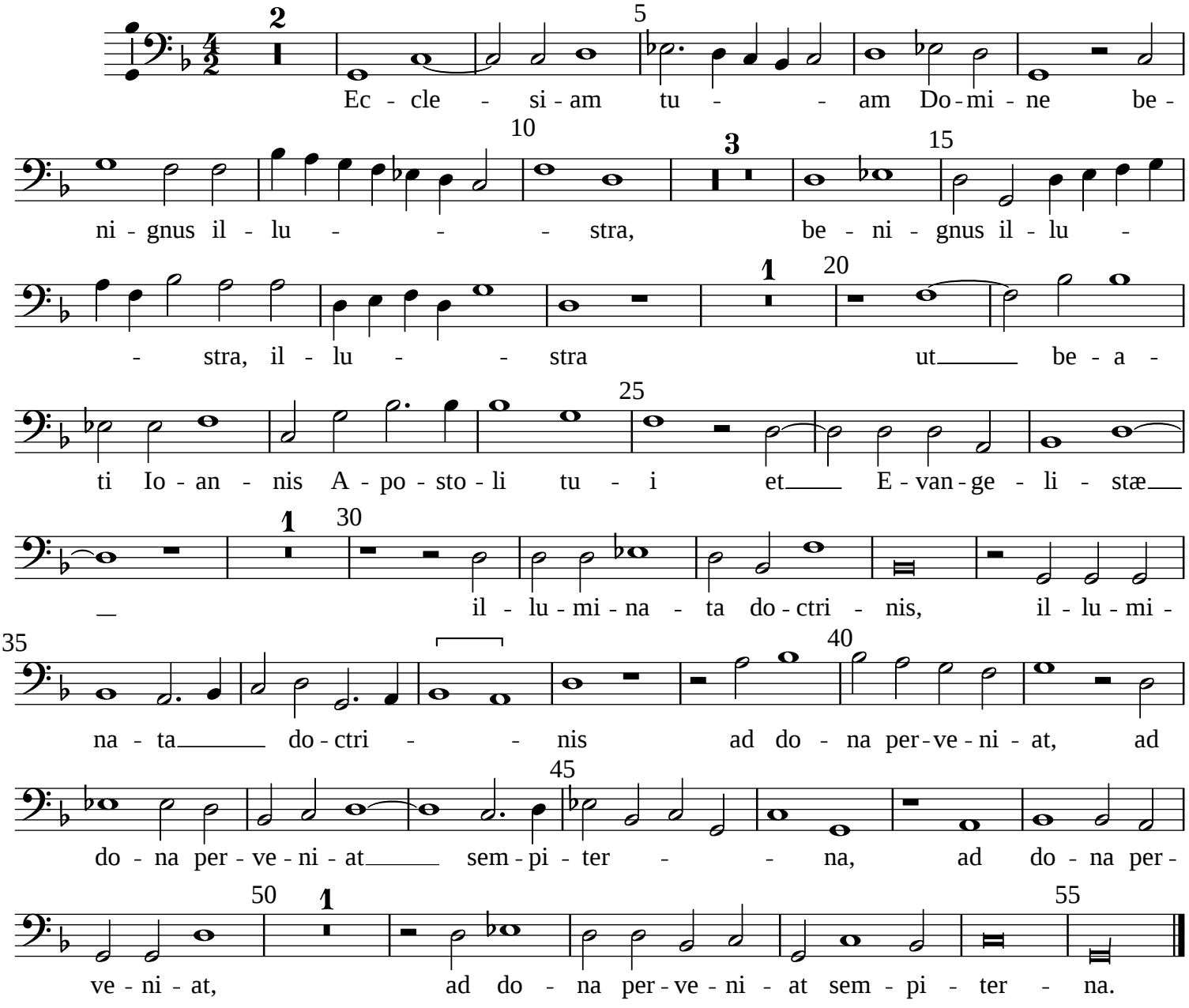

Typeset by Allen Garvin (aurvondel@gmail.com) (orig. 2020-01-05 / ver. 2020-01-05) CC BY-NC 4.0