Veni sponsa Christi

In Festo Virginum (Magnificat antiphon from the Common of Virgins) — Andrea Gabrieli (c.1532-1585)

Cantus (part 1 of 4) — *Ecclesiasticarum cantionum 4 vocum* (Gardano press, Venice, 1576)

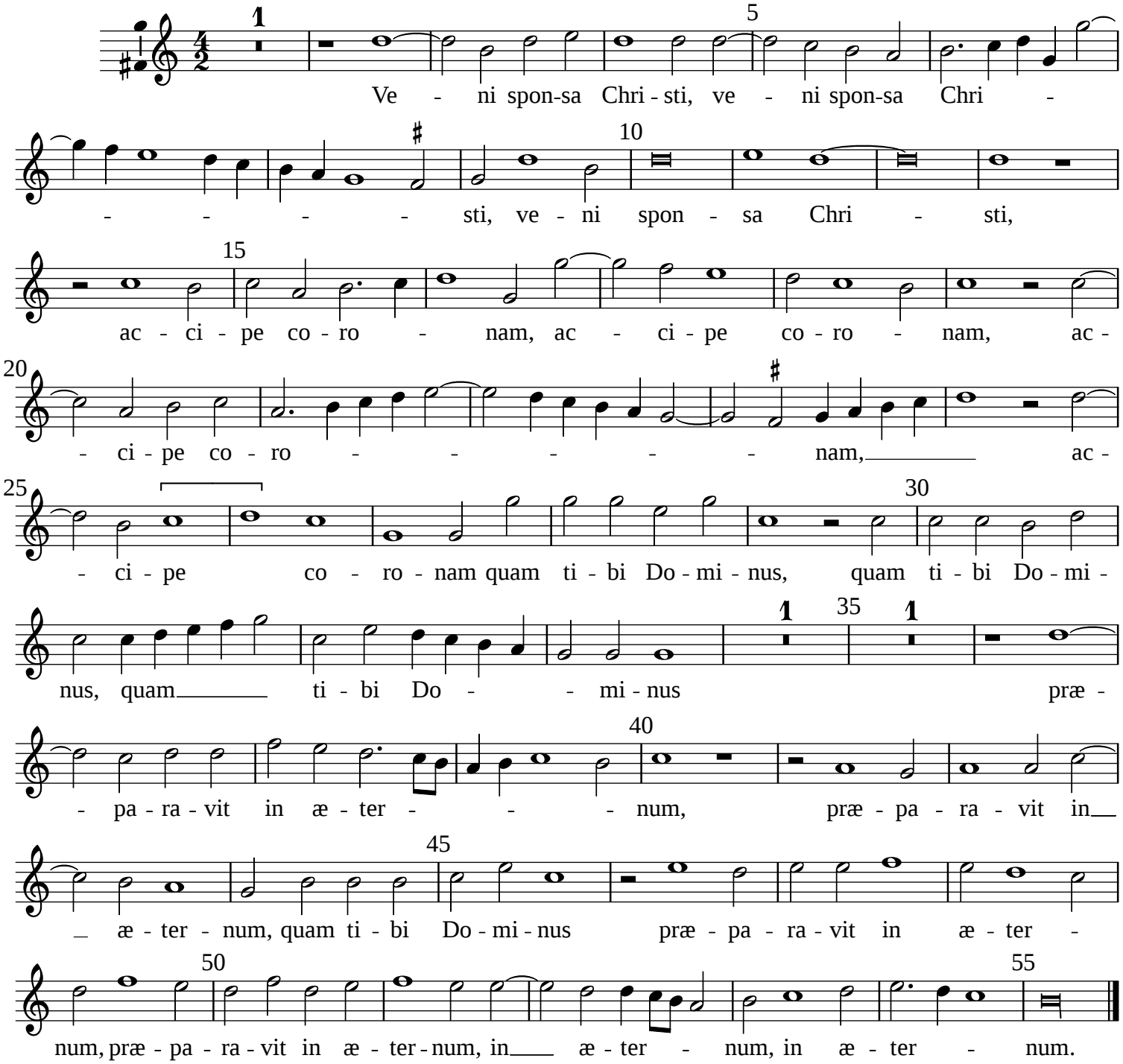

Typeset by Allen Garvin (aurvondel@gmail.com) (orig. 2020-05-03 / ver. 2020-05-03) CC BY-NC 4.0