# Ecce enim in iniquitatibus

*Secunda pars*

Psalm 51 (Vulgate 50)

Sextus (part 5 of 6)

Andrea Gabrieli (c.1532-1585)

*Psalmi Davidici* (Angelo Gardano press, Venice, 1583)

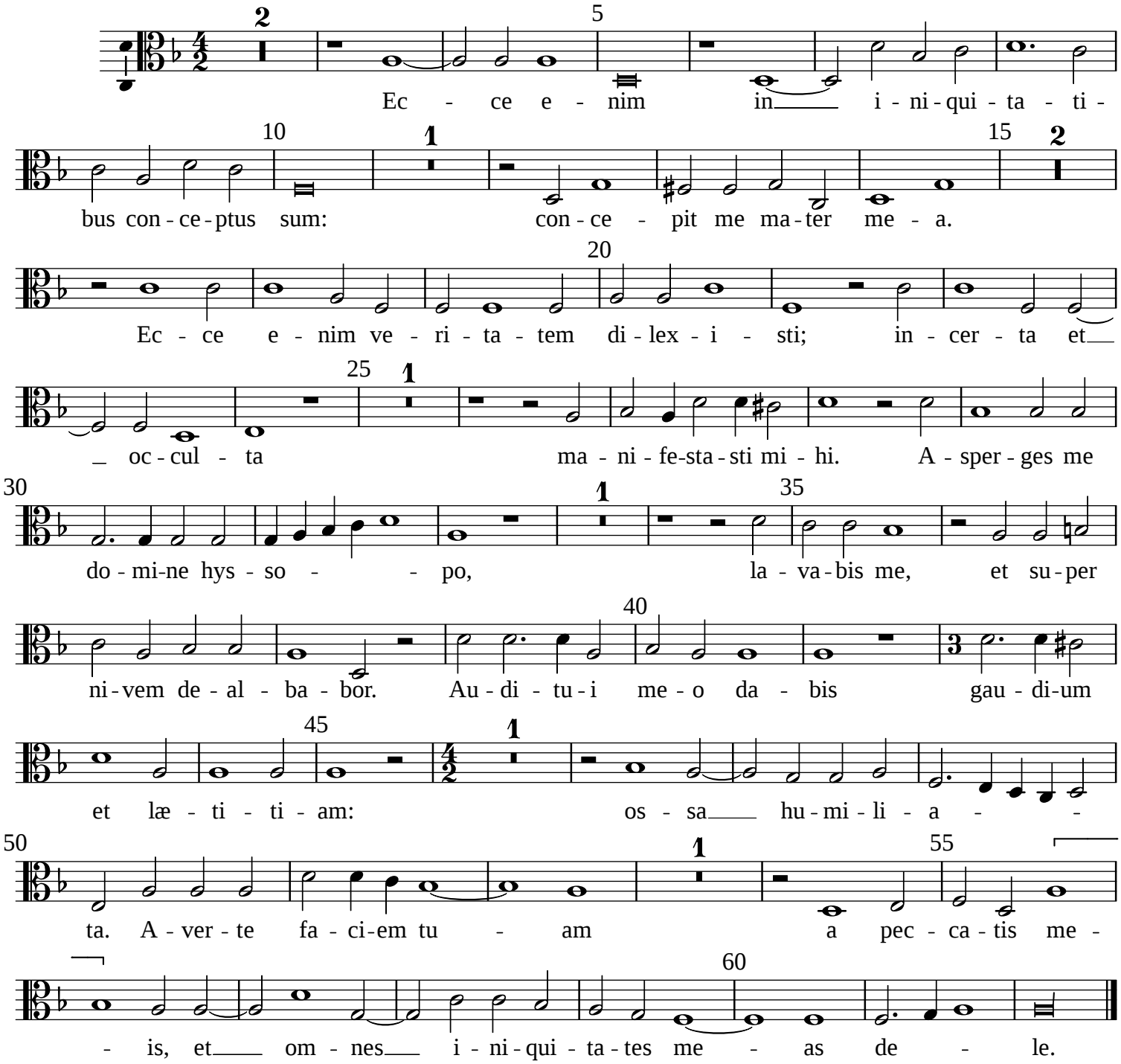


Typeset by Allen Garvin (aurvondel@gmail.com) (orig. 2020-04-30 / ver. 2020-04-30) CC BY-NC 4.0