Sic Deus dilexit mundum

John 3:16

Andrea Gabrieli (c.1532-1585)

Bassus (part 5 of 5)

Sacrae cantiones quinque vocum, liber primus (Gardano press, Venice, 1565)

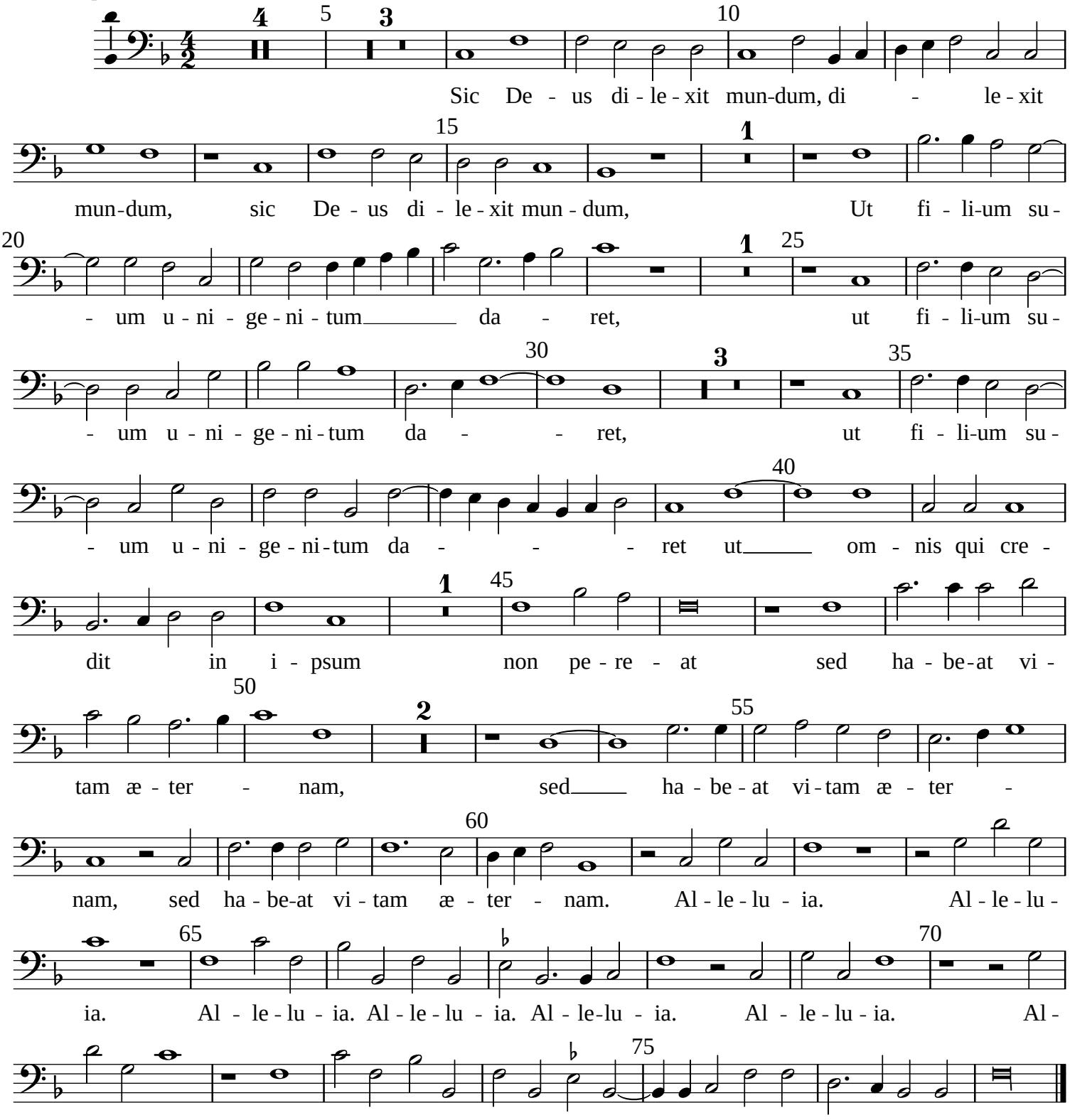

Typeset by Allen Garvin (aurvondel@gmail.com) (orig. 2017-09-07 / ver. 2023-01-12) CC BY-NC 4.0