O sacrum convivium

Antiphon to Magnificat at 2nd vespers of Corpus Christi

Andrea Gabrieli (c.1532-1585)

Bassus (part 5 of 5)

Sacrae cantiones quinque vocum, liber primus (Gardano press, Venice, 1565)

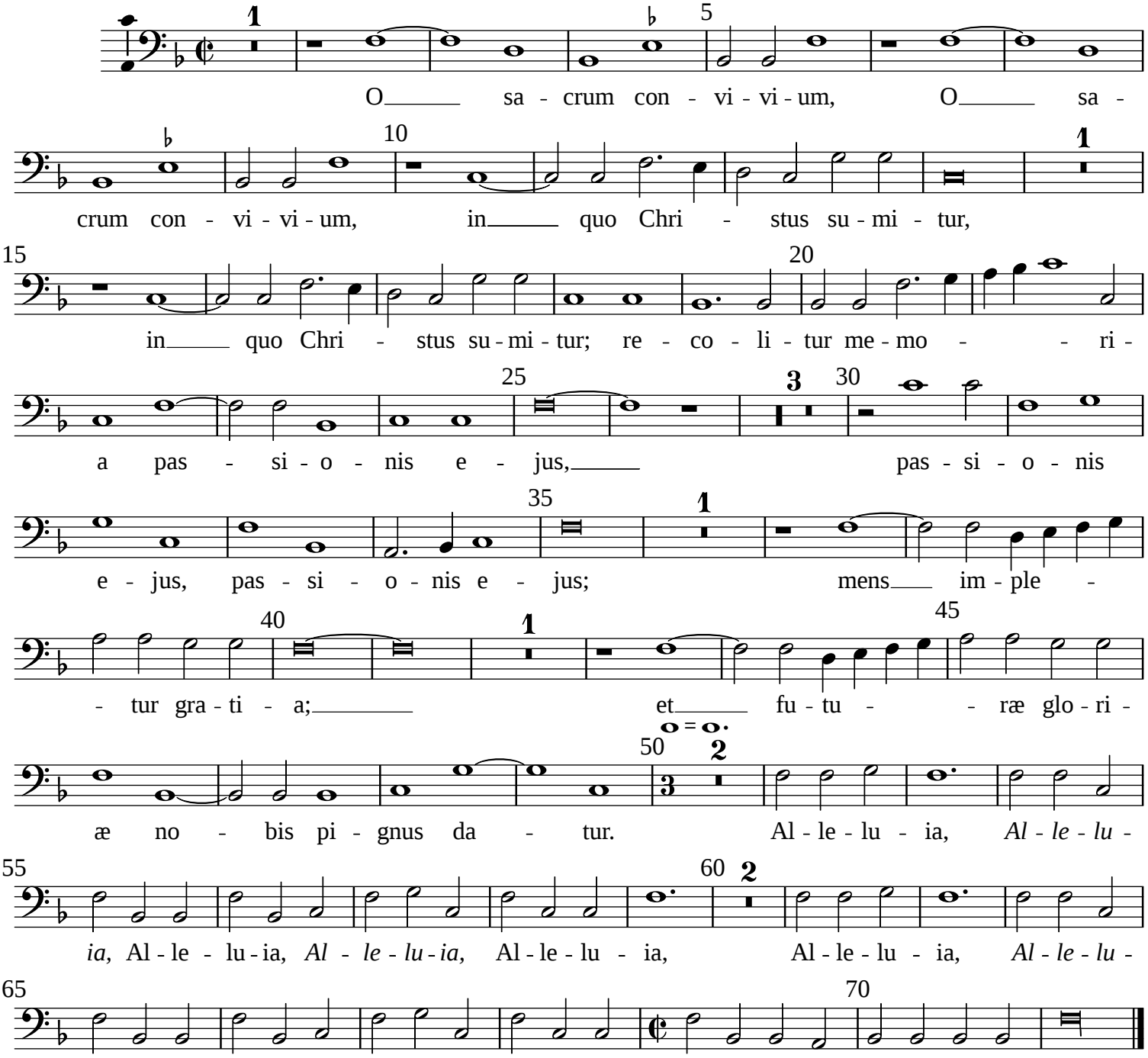

Typeset by Allen Garvin (aurvondel@gmail.com) (ver. 2015-12-29) CC BY-NC 3.0