Beata es maria

Purificatio Mariae (candlemas)

Andrea Gabrieli (c.1532-1585)

Tenor (part 4 of 5)

Sacrae cantiones quinque vocum, liber primus (Gardano press, Venice, 1565)

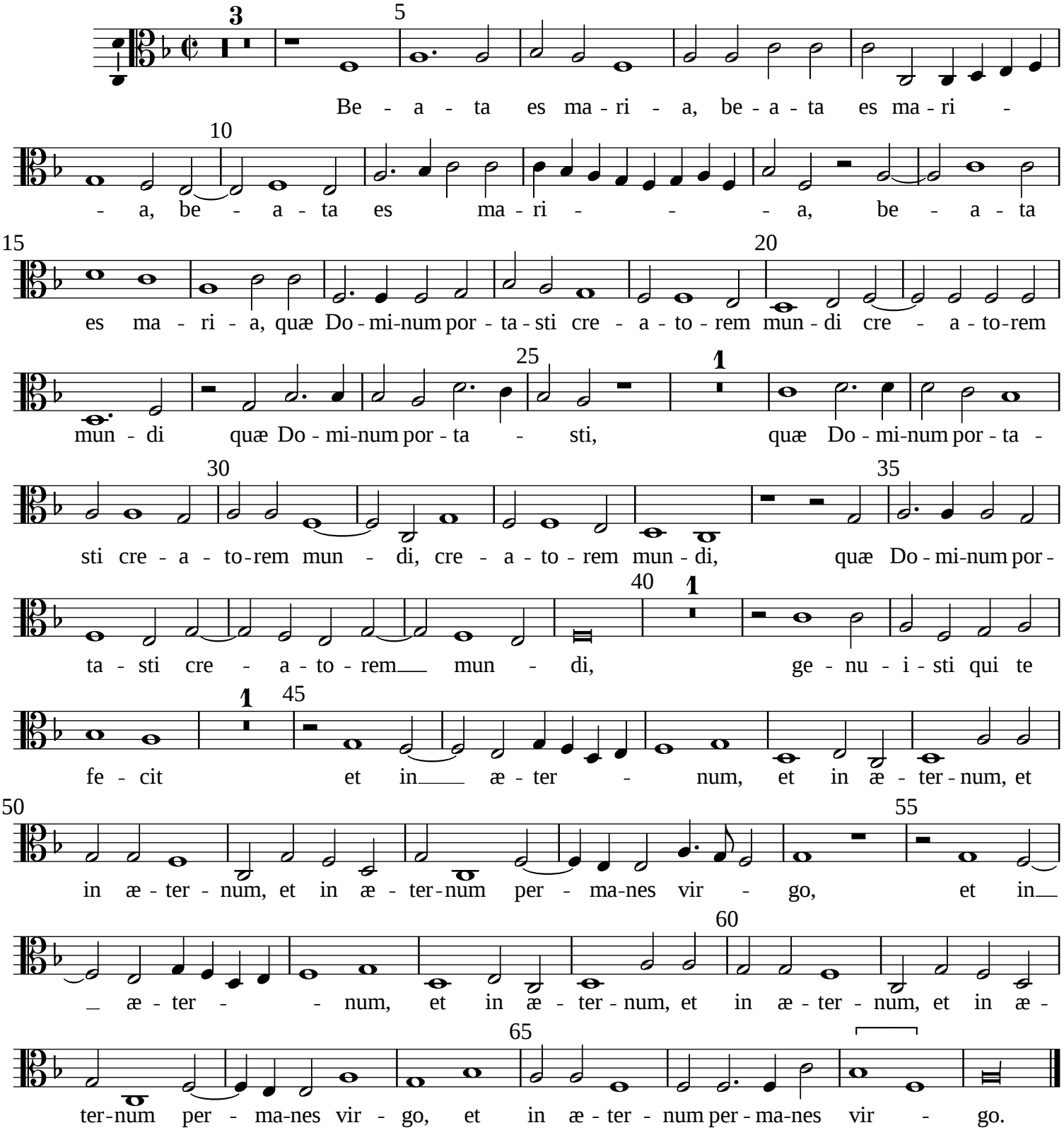

Typeset by Allen Garvin (aurvondel@gmail.com) (ver. 2016-05-30) CC BY-NC 3.0