

La Portia

Antonio Mortaro (fl.1587-1619)

Canto (part 1 of 4)

Primo libro de canzoni à 4 (Amadino press, Venice, 1600)

1

5

10

15

20

25

30

35

La Portia

Antonio Mortaro (fl.1587-1619)

Alto (part 2 of 4)

Primo libro de canzoni à 4 (Amadino press, Venice, 1600)

La Portia

Antonio Mortaro (fl.1587-1619)

Alto (part 2 of 4)

Primo libro de canzoni à 4 (Amadino press, Venice, 1600)

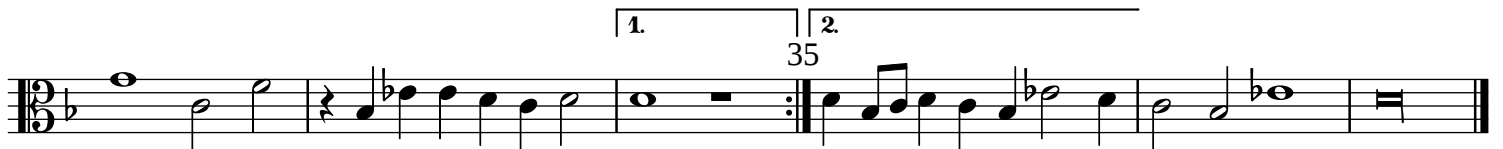

La Portia

Antonio Mortaro (fl.1587-1619)

Tenore (part 3 of 4)

Primo libro de canzoni à 4 (Amadino press, Venice, 1600)

La Portia

Antonio Mortaro (fl.1587-1619)

Tenore (part 3 of 4)

Primo libro de canzoni à 4 (Amadino press, Venice, 1600)

La Portia

Antonio Mortaro (fl.1587-1619)

Basso (part 4 of 4)

Primo libro de canzoni à 4 (Amadino press, Venice, 1600)
