Recercar del quarto tono

Ascanio Mayone (c.1565-1627)

Alto (part 2 of 4)

Secondo libro di diversi capricci per sonare (Gargano and Nucci press, Naples, 1609)

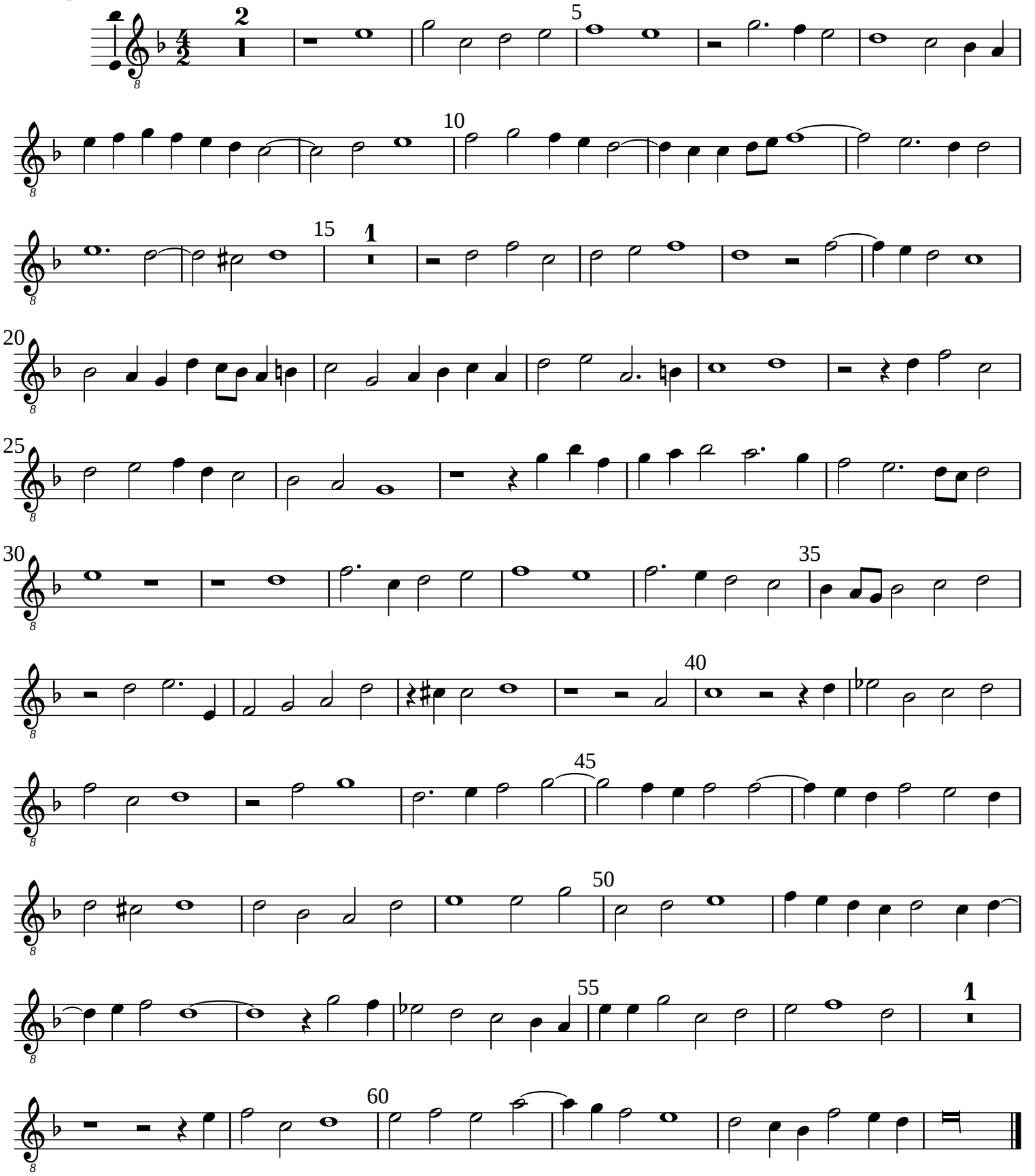

Typeset by Allen Garvin (aurvondel@gmail.com) (ver. 2018-12-05) CC BY-NC 2.5