Giathi tanda fantiga

Antonio Molino (c.1495-c.1571)

Alto (part 2 of 4)

Giulio Schiavetti (fl.1562-5)

Il Primo Libro Delle Greghesche (Venice, 1564)

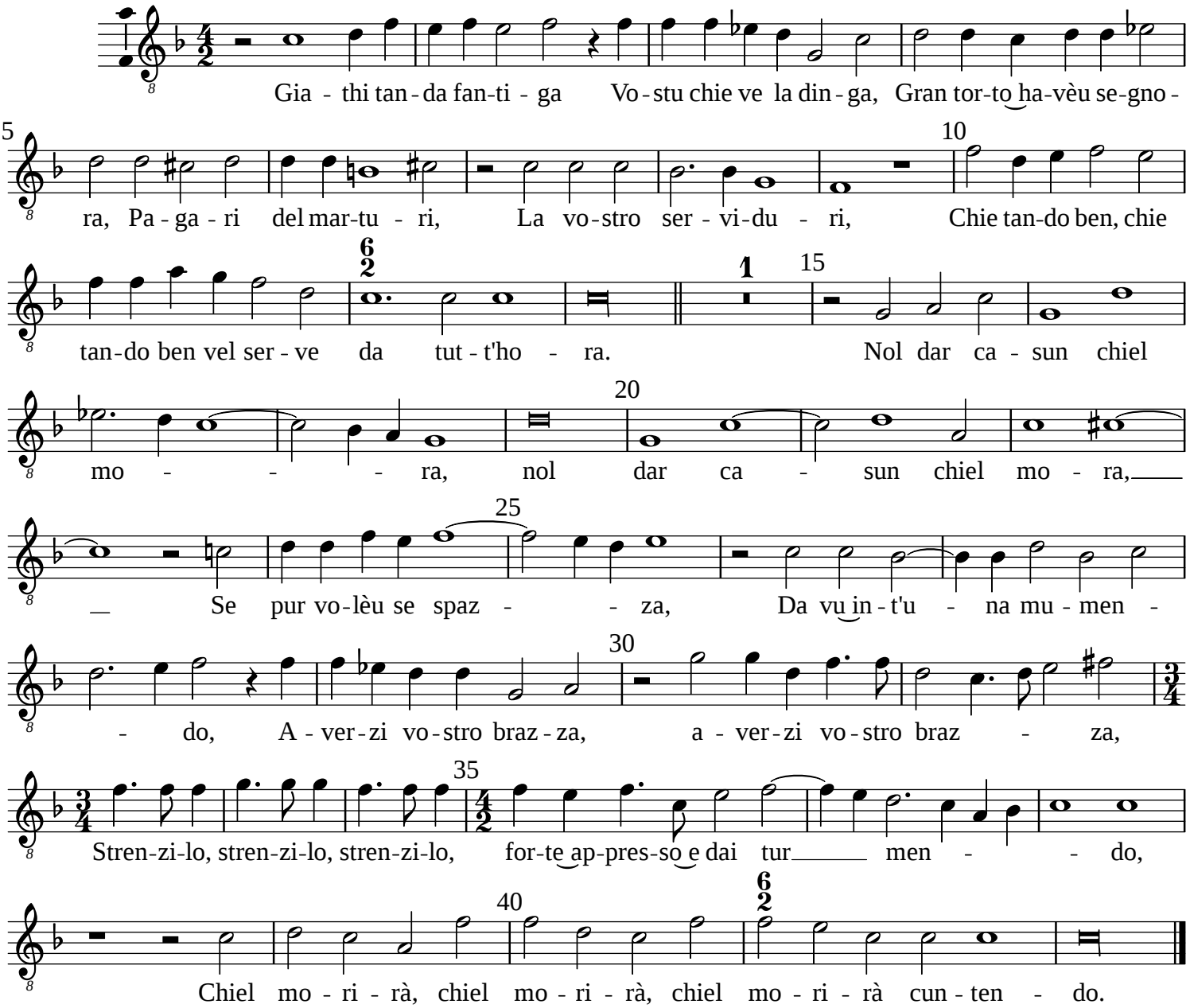

Typeset by Allen Garvin (aurvondel@gmail.com) (orig. 2020-07-07 / ver. 2020-07-07) CC BY-NC 4.0