La Faustinella

Cesario Gussago (fl.1599-1612)

Alto (part 2 of 4)

Sonate a 4, 6 et otto, con alcuni conerti (Ricciardo Amadino press, Venice, 1608)

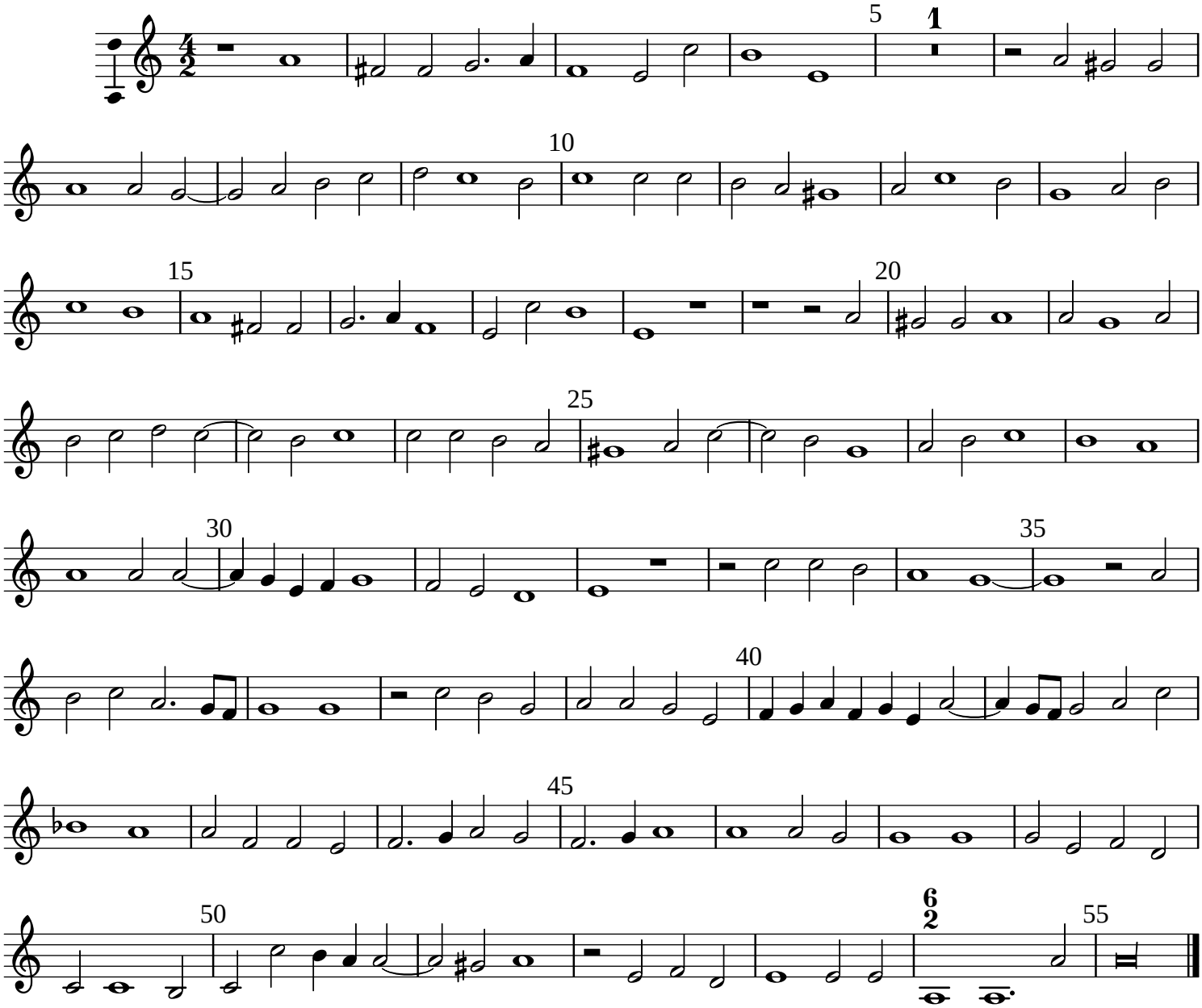

Set by Allen Garvin (aurvondel@gmail.com) (ver. 2022-05-08) CC BY-NC 2.5