Cantiamo lieti il fortunato giorno

Prima parte

Anonymous sonnet

Cipriano de Rore (c.1515-1565)

Bassus (part 5 of 5)

Il secondo libro di madrigali à 5 voci (Gardano press, Venice, 1544)

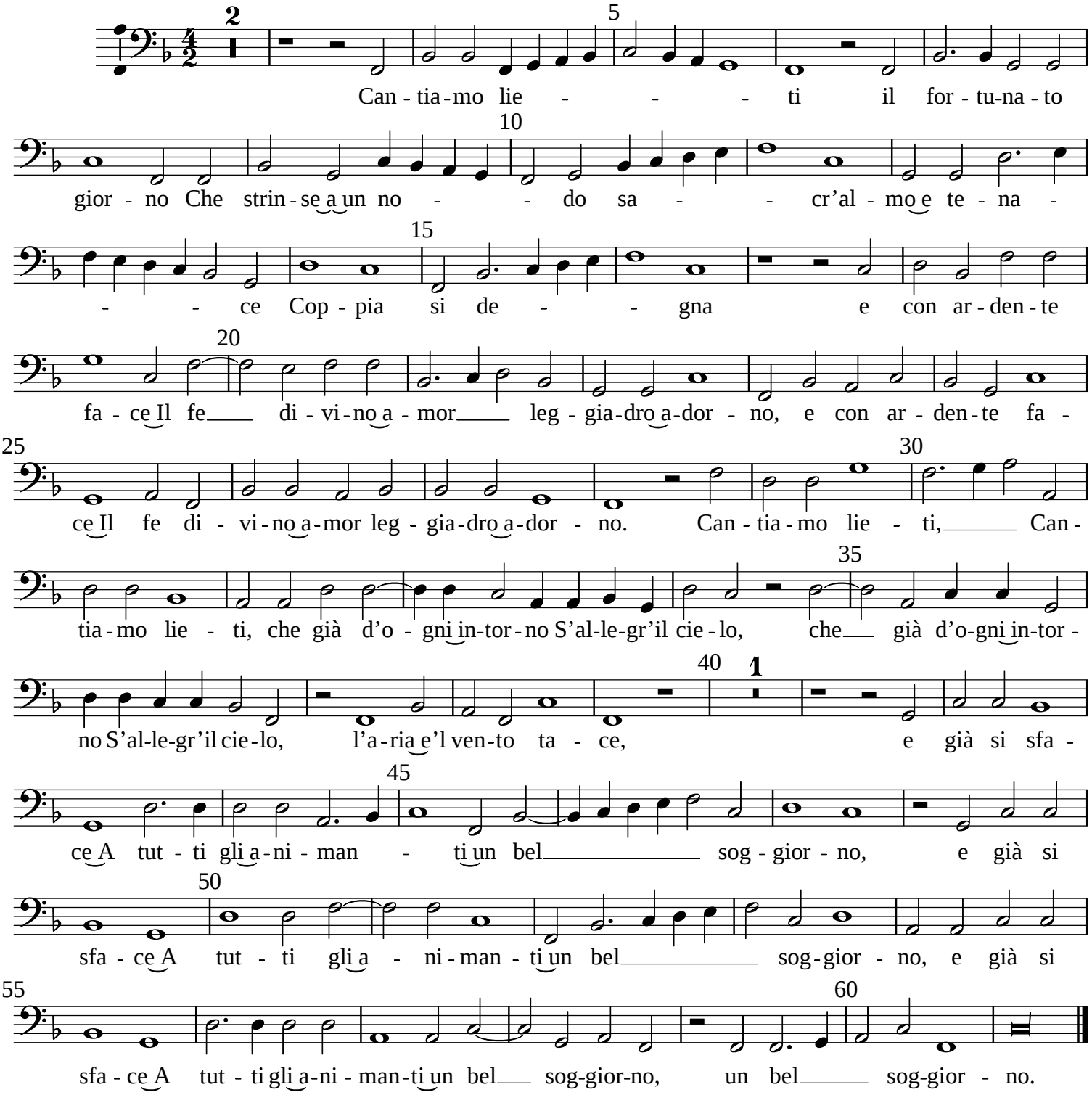

Typeset by Allen Garvin (aurvondel@gmail.com) (orig. 2015-01-16 / ver. 2020-05-16) CC BY-NC 4.0