Peccavi quid faciam tibi

Job 7:20-21

Cipriano de Rore (c.1515-1566)

Tenor (part 3 of 5)

Sacrae Cantiones quae dicuntur motecta (Gardano press, Venice, 1595)

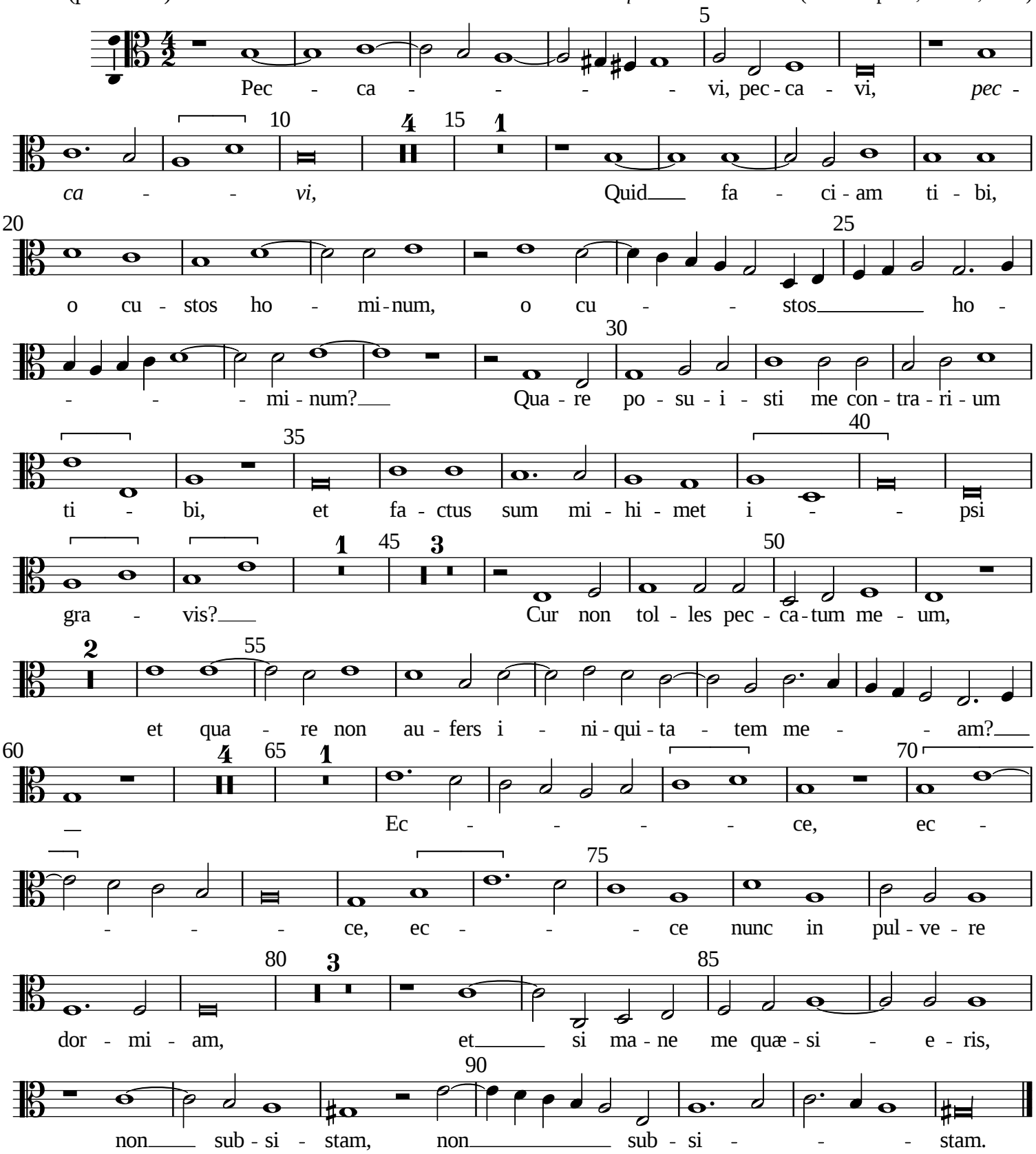

Typeset by Allen Garvin (aurvondel@gmail.com) (orig. 2020-04-03 / ver. 2020-04-03) CC BY-NC 4.0