Dulcissimi virgo Maria

fol. 25 v - 26 r

Anonymous

Cantus (part 1 of 4)

British Library Royal 8 G. vii (c.1513-25)

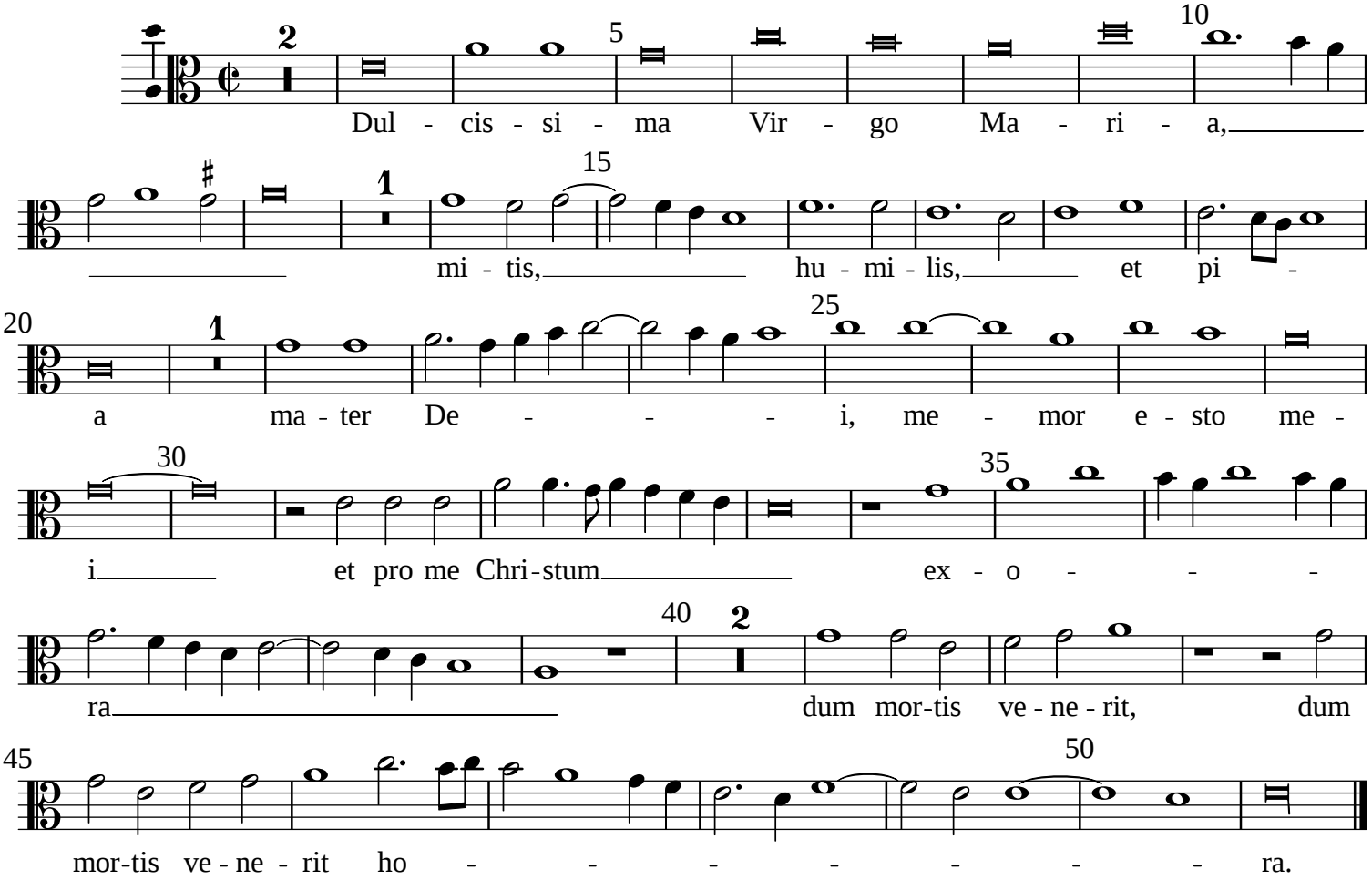

Typeset by Allen Garvin (aurvondel@gmail.com) (ver. 2016-03-07) CC BY-NC 2.5