Pleni sunt cæli

Sanctus from Missa Pangue Lingua

Josquin des Prez (c.1450-1521)

Superius (part 1 of 2)

Missae tredecim quatuor vocum (Hans Ott press, Nuremberg, 1539)

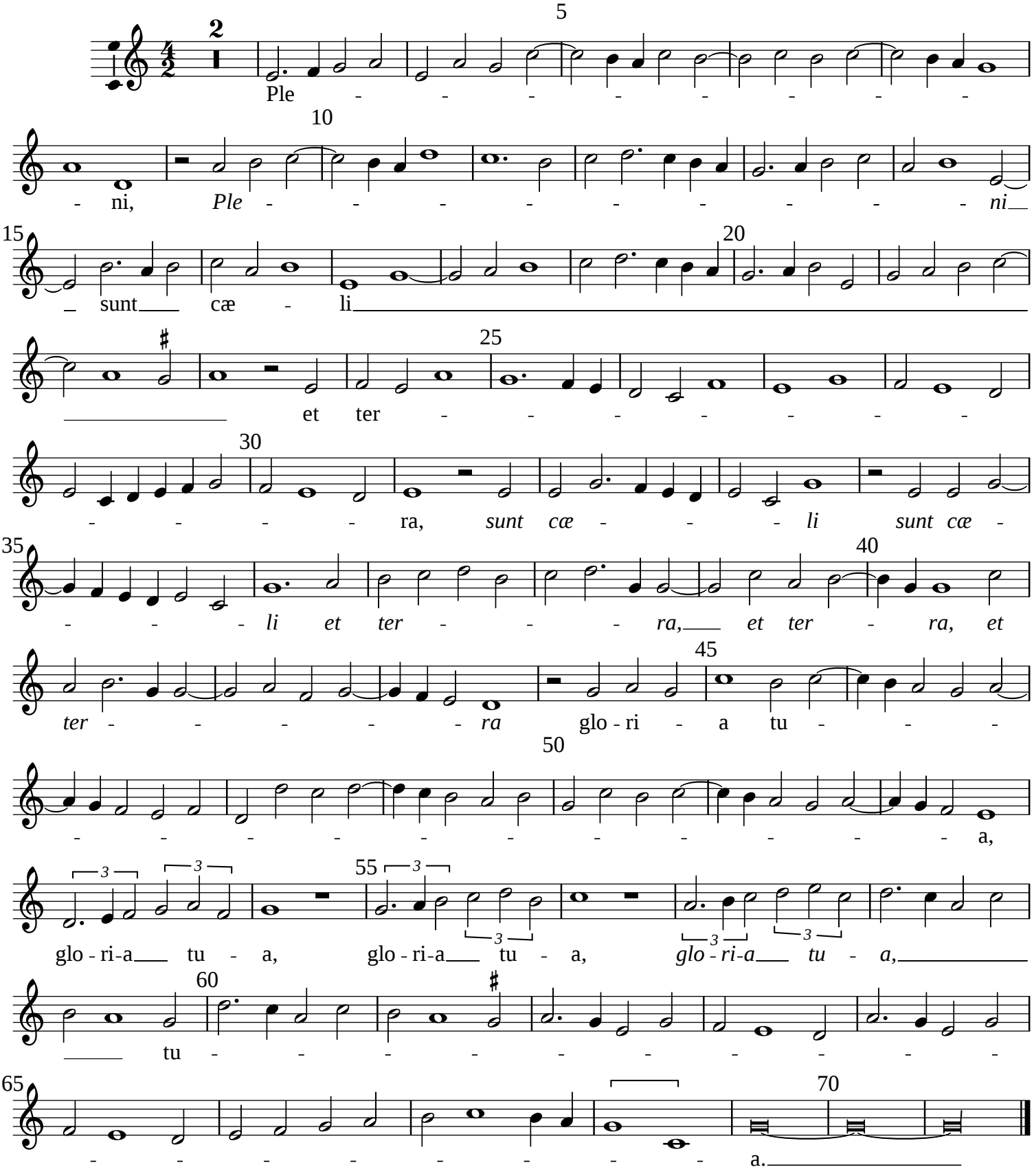
Ple - - - - - - - - - ni, *Ple* - - - - - - - - - *ni*
sunt cæ - li
et ter - - - - - - - ra, *sunt cæ* - - - *li sunt cæ* - - - - *li et ter* - - - *ra, et ter* - *ra, et ter* - - - - - *ra* glo - ri - a tu - - - - - - - - - - - - a,
glo - ri - a tu - a, glo - ri - a tu - a, *glo - ri - a tu - a,*
tu - - - - - - - - - - - -