Exspectetur sicut pluvia

Secunda pars

transposed down

Introit for Advent 4

Tenor (part 4 of 5)

Jean Louys (c.1530-1563)

Novi Thesauri Musici, liber primus (Antonio Gardano press, Venice, 1568)

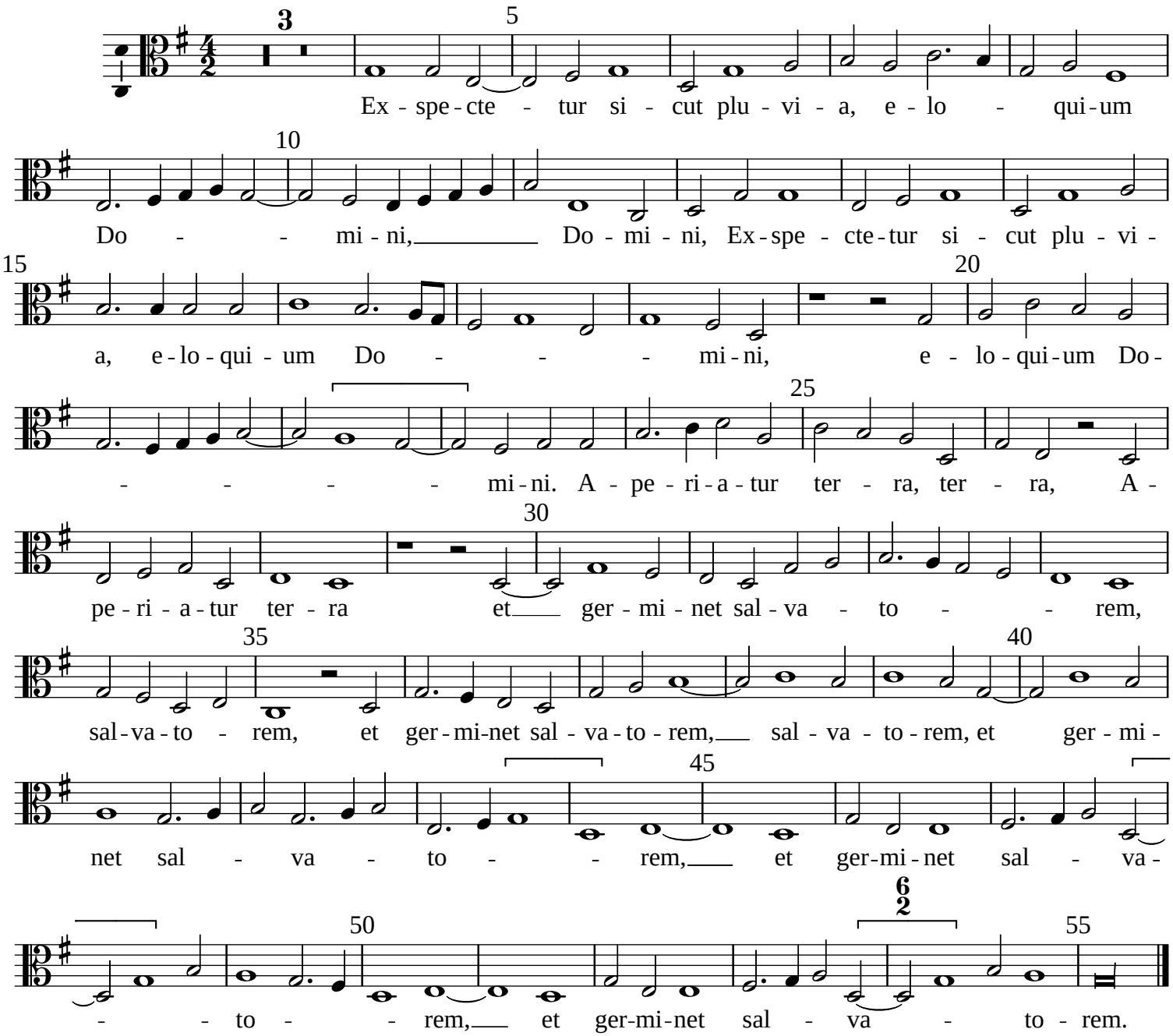

Typeset by Allen Garvin (aurvondel@gmail.com) (orig. 2025-12-28 / ver. 2025-12-28) CC BY-NC 4.0 (no perf. restrictions)