Missa Susanne un jour

Kyrie

Orlande de Lassus (c.1532-1594)

Bassus (part 5 of 5)

Præstantissimorum divinæ musicies auctorum missæ (Phalèse press, Antwerp, 1570)

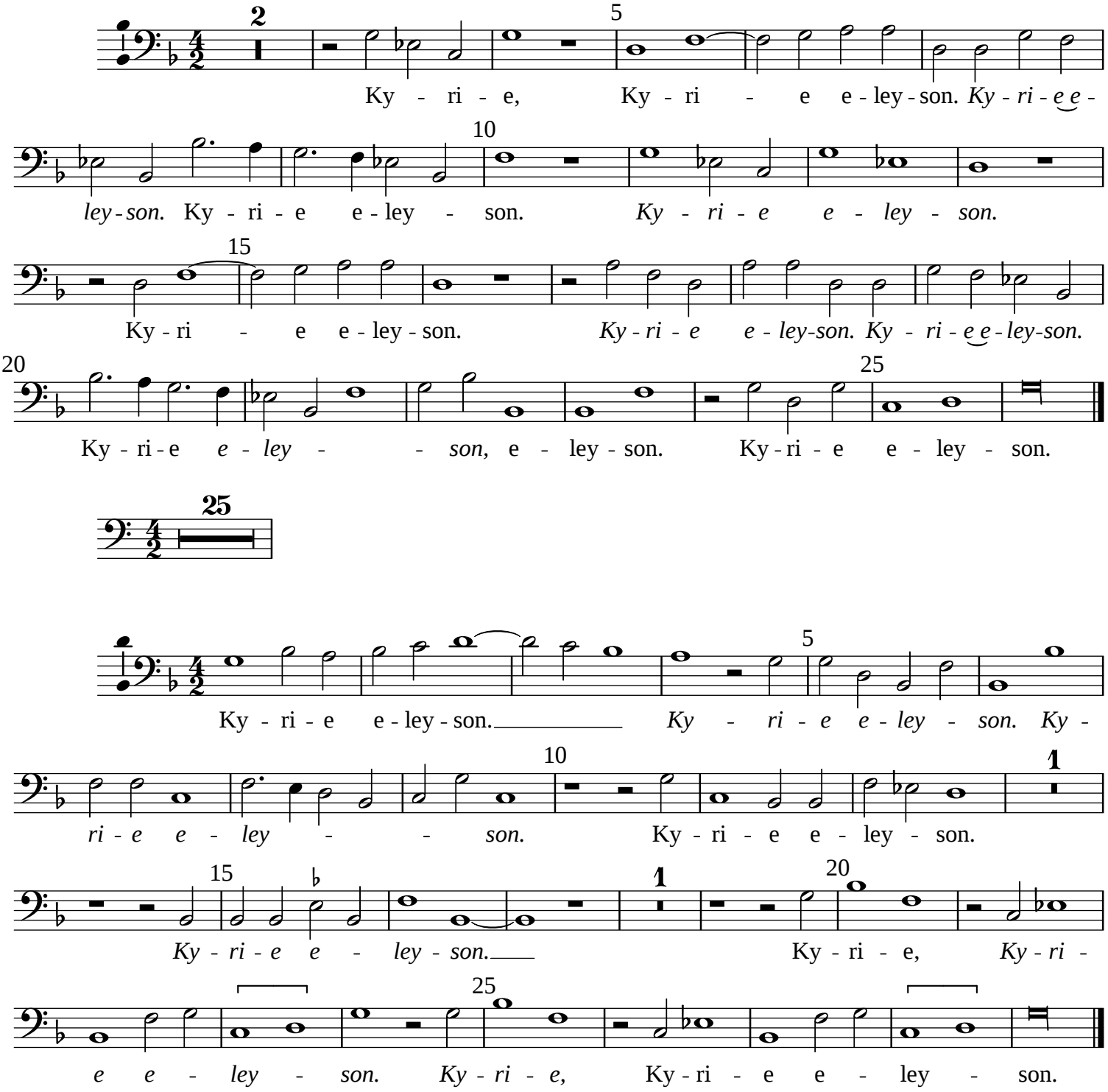

Typeset by Allen Garvin (aurvondel@gmail.com) (ver. 2018-12-04) CC BY-NC 2.5