# In Nomine à 5

fol. 58 v - 59 r [VdGS #4 / Meyer #3]

William Byrd (c.1540-1623)

Tenor I (part 3 of 5)

*British Library Add. MS 31390* (c.1578)

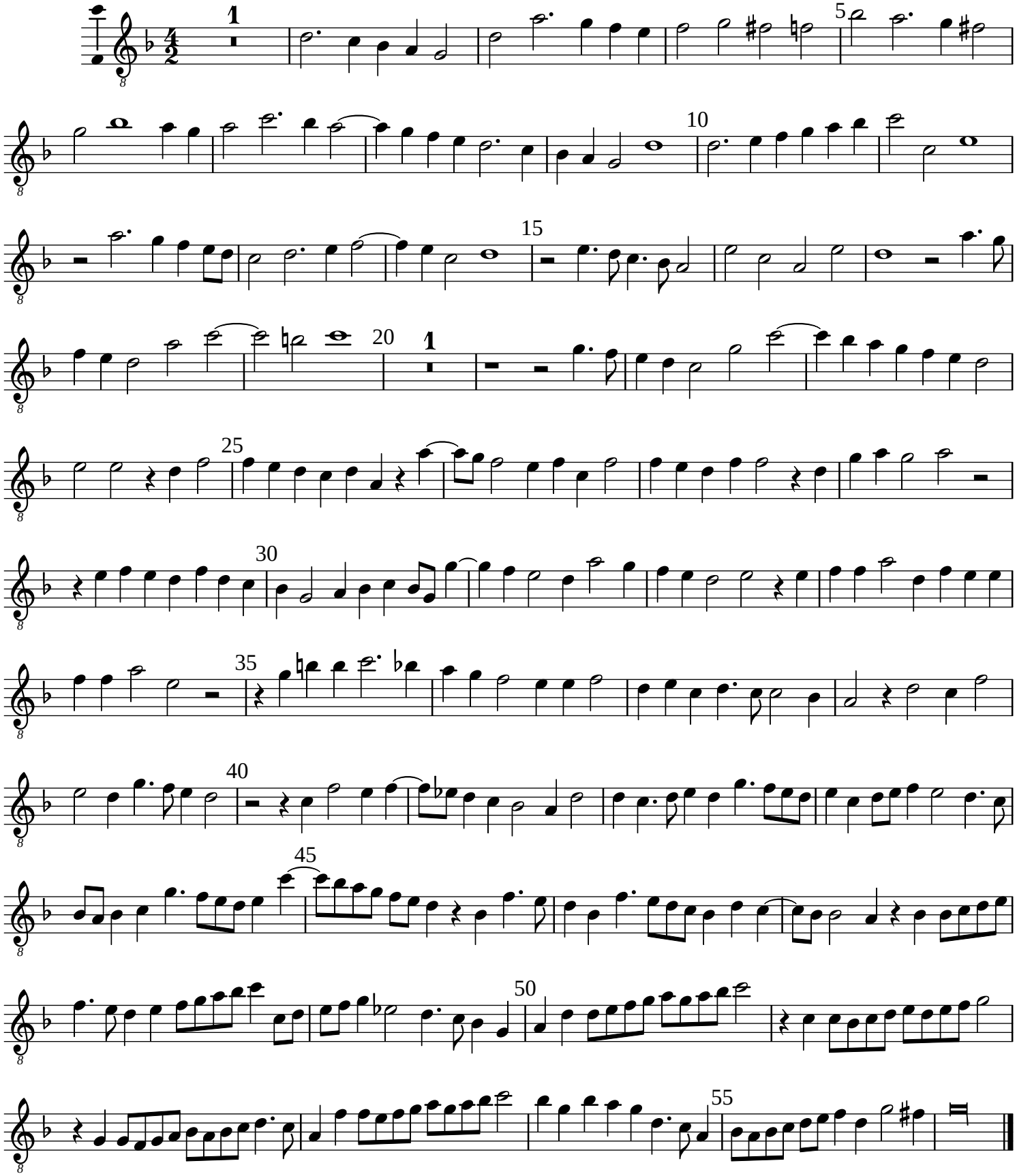


Typeset by Allen Garvin (aurvondel@gmail.com) (orig. 2018-07-04 / ver. 2023-08-24) CC BY-NC 4.0