Mentre Dafne gentil

Giovanni Battista Zuccarini (1550-?) — Giovanni Florio (fl.1555-98)

Quinto (part 5 of 6) — *Madrigali pastorali descritti da diversi* (Angelo Gardano press, Venice, 1594)

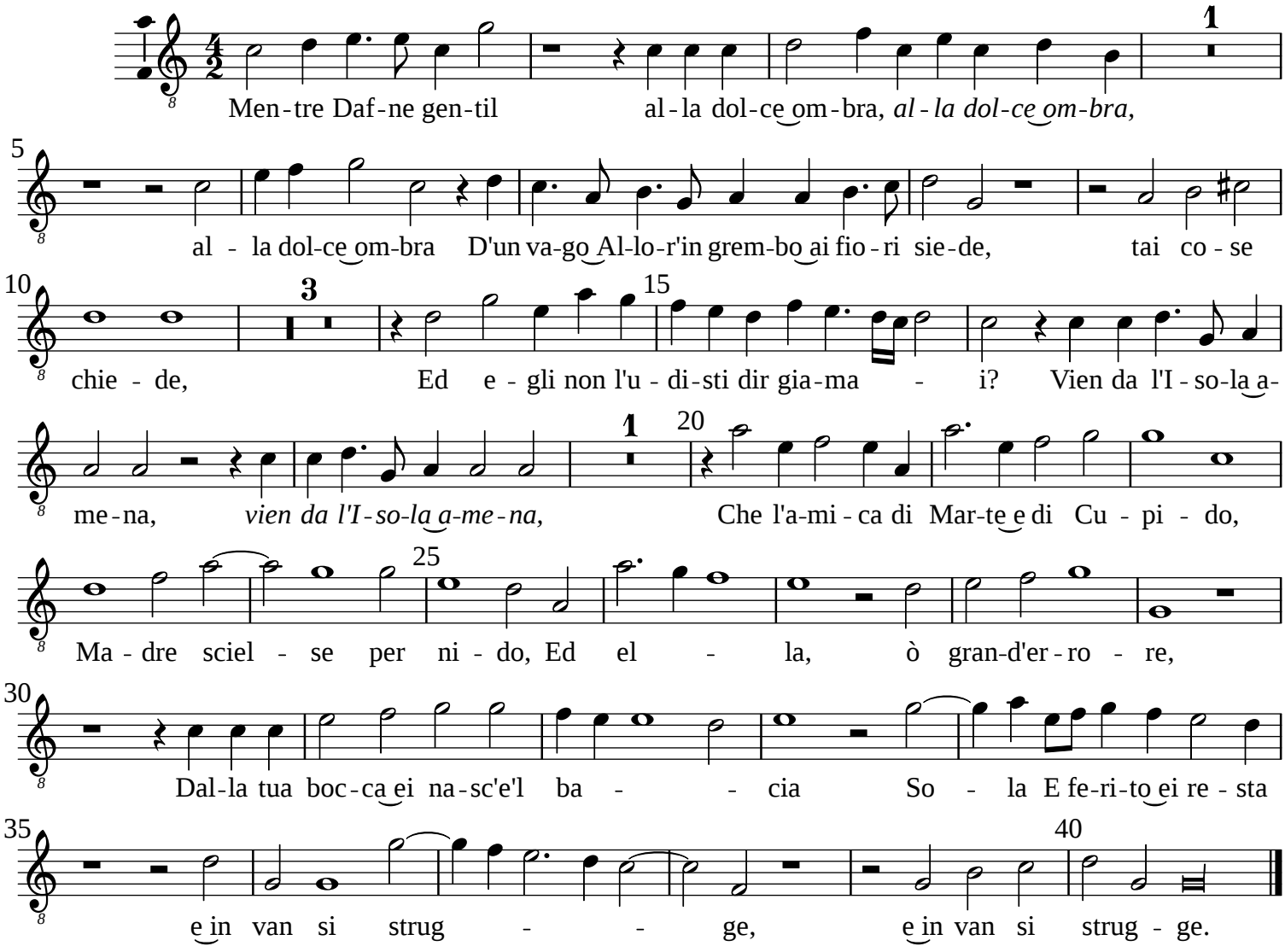

Typeset by Allen Garvin (aurvondel@gmail.com) (orig. 2020-04-27 / ver. 2020-04-27) CC BY-NC 3.0