Canzon undecima

La serafina

Pietro Lappi (c.1575-c.1630)

Alto (part 2 of 4)

Canzoni per Sonare (Raverii press, Venice, 1608)

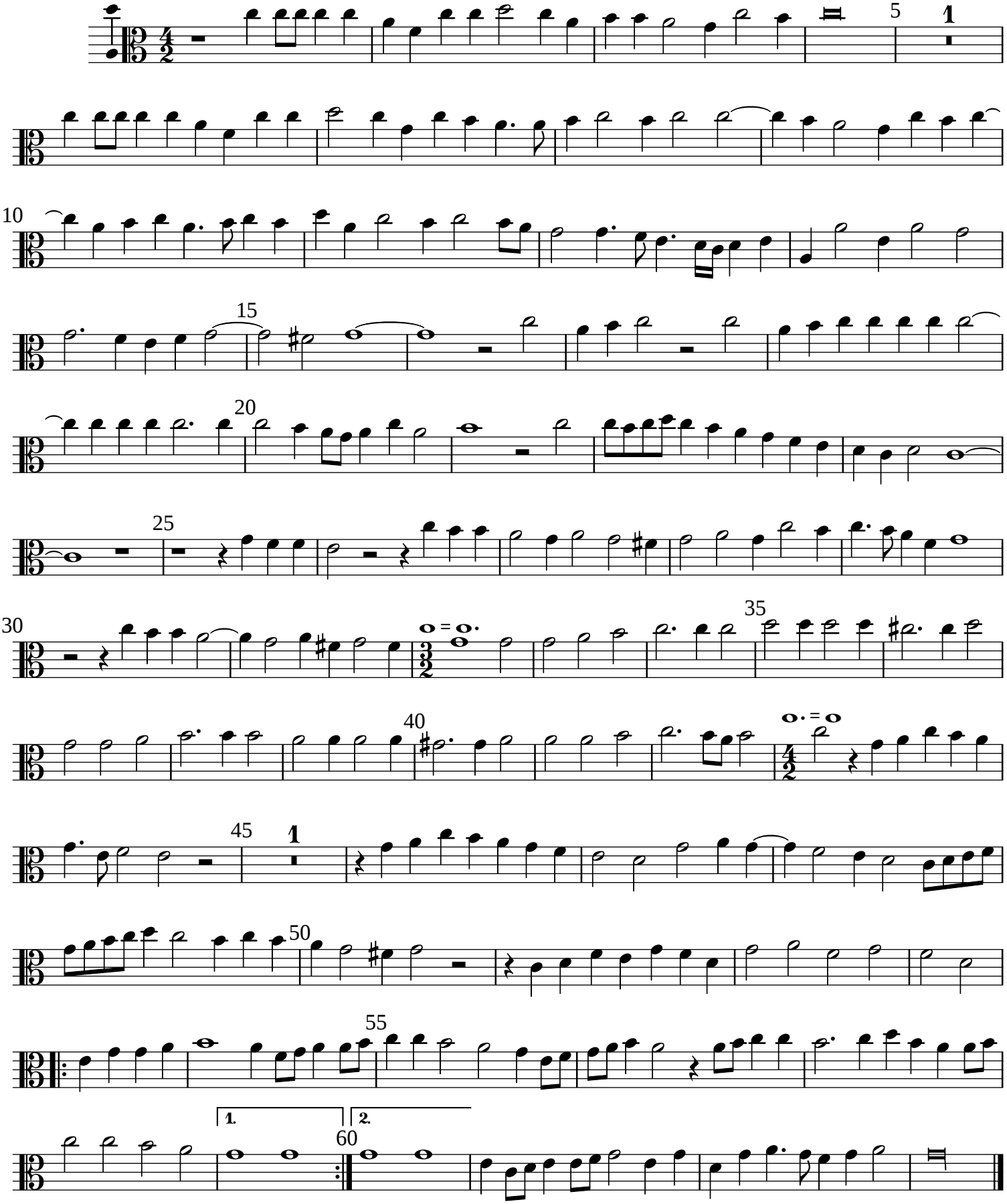

Set by Allen Garvin (aurvondel@gmail.com) (orig. 2013-04-16 / ver. 2020-07-12) CC BY-NC 4.0