In nomine

VdGS à 4

Orlando Gibbons (1583-1625)

Contratenor (part 2 of 4)

GB-Ob MS. Mus. Sch. d. 212-216 (c.1610, London)

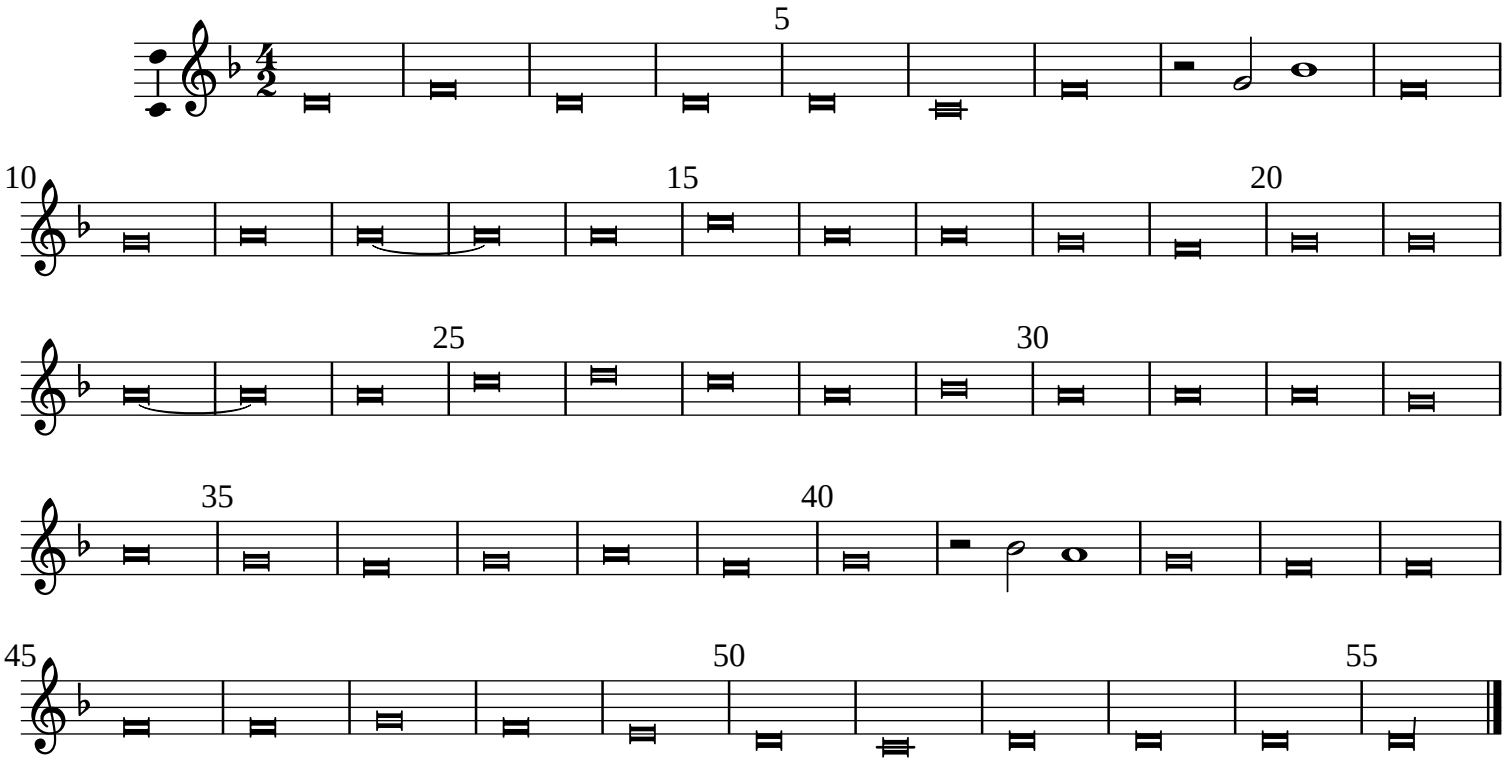

Typeset by Allen Garvin (aurvondel@gmail.com) (orig. 2023-12-02 / ver. 2023-12-02) CC BY-NC 4.0 (no perf. restrictions)