

In nomine

John Withy (c.1600-1685)

Bassus II (part 5 of 5)

John Browne partbooks GB-Ob Mus. MSS 473-478 (c.1630)

40

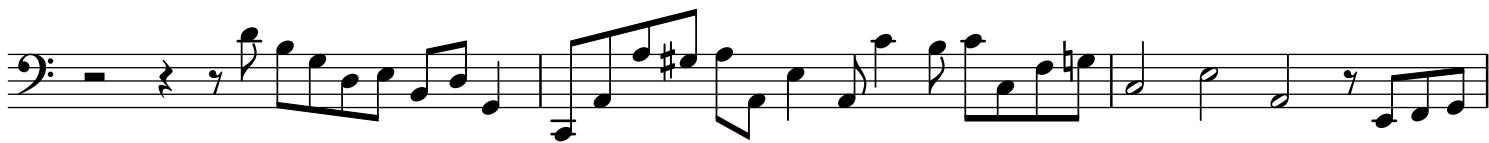

45

50

55

