La Maggia

Floriano Canale (c.1550-c.1603)

Basso (part 4 of 4)

Canzoni da Sonare (1600)

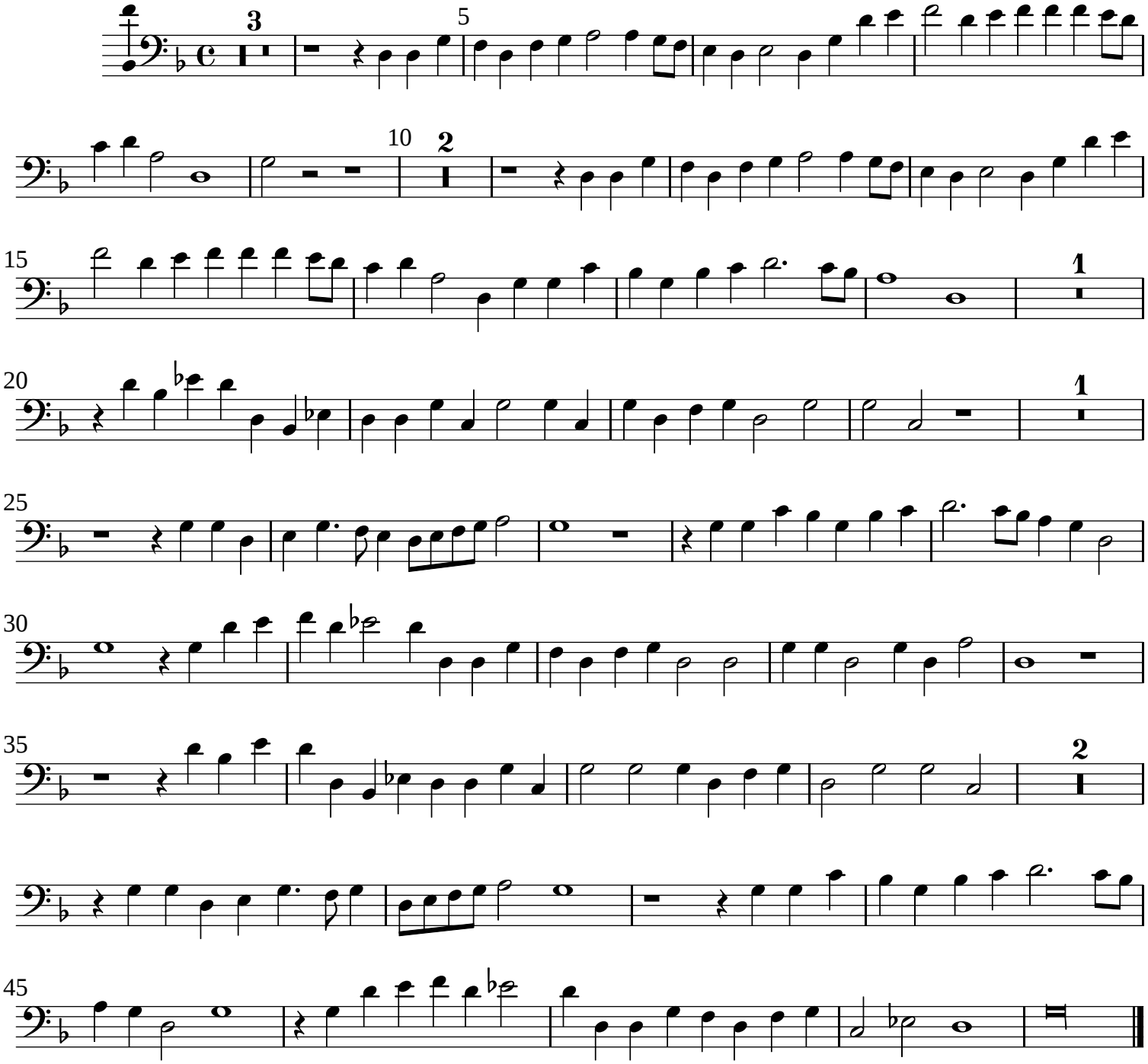

Typeset by Allen Garvin (aurvondel@gmail.com) (ver. 2012-12-24) CC BY-NC 2.5