

Cortesa padoana

Francesco Bendusi (??-c.1553)

Cantus (part 1 of 4)

Opera nova de balli (Venice, 1553)

5

10

15

#

Cortesa padoana

Francesco Bendusi (??-c.1553)

Altus (part 2 of 4)

Opera nova de balli (Venice, 1553)

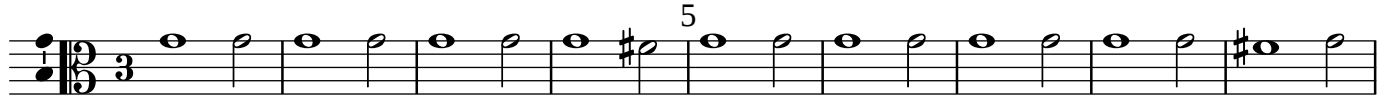

Cortesa padoana

Francesco Bendusi (??-c.1553)

Opera nova de balli (Venice, 1553)

Tenor (part 3 of 4)

5

10 15

Cortesa padoana

Francesco Bendusi (??-c.1553)

Bassus (part 4 of 4)

Opera nova de balli (Venice, 1553)
