

Violla

Francesco Bendusi (??-c.1553)

Cantus (part 1 of 4)

Opera nova de balli (Venice, 1553)

Viola

Francesco Bendusi (??-c.1553)

Opera nova de balli (Venice, 1553)

Altus (part 2 of 4)

5

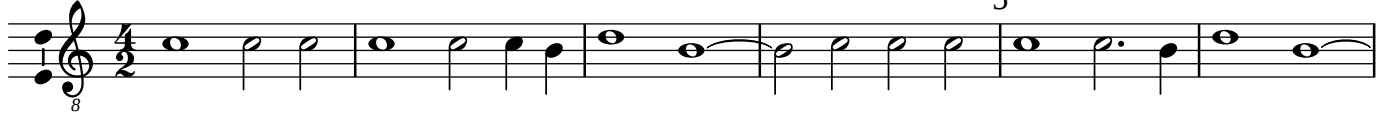

10

6
2

Viola

Francesco Bendusi (??-c.1553)

Altus (part 2 of 4)

Opera nova de balli (Venice, 1553)

5

10

6

Violla

Francesco Bendusi (??-c.1553)

Opera nova de balli (Venice, 1553)

Tenor (part 3 of 4)

8 5 10 6 2

Viola

Francesco Bendusi (??-c.1553)

Tenor (part 3 of 4)

Opera nova de balli (Venice, 1553)

5

10

6
2

Viola

Francesco Bendusi (??-c.1553)

Bassus (part 4 of 4)

Opera nova de balli (Venice, 1553)
