Missa de la batalla escoutez

Kyrie

Imitation mass based on Janequin's *La Bataille*

Francisco Guerrero (1528-1599)

Tenor (part 4 of 5)

Missarum liber secundus (Basae press, Rome, 1582)

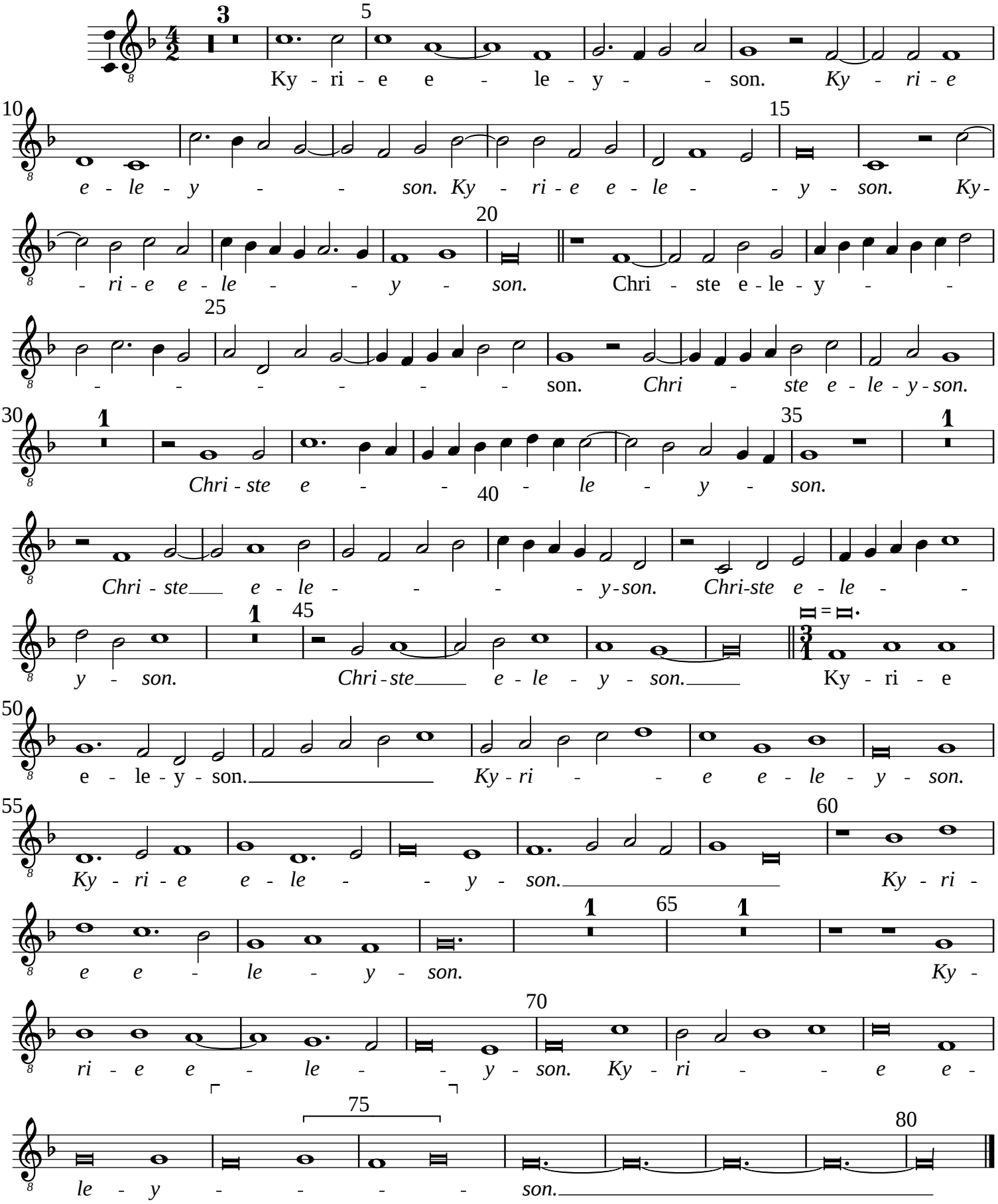

Typeset by Allen Garvin (aurvondel@gmail.com) (ver. 2018-10-27) CC BY-NC 3.0