# Paduana Stepan

George Engelmann (c.1570-1632)

Tenor (part 4 of 5)

*Paduanas et Galliardas, fasciculus 2* (Schüreri press, Leipzig, 1617)

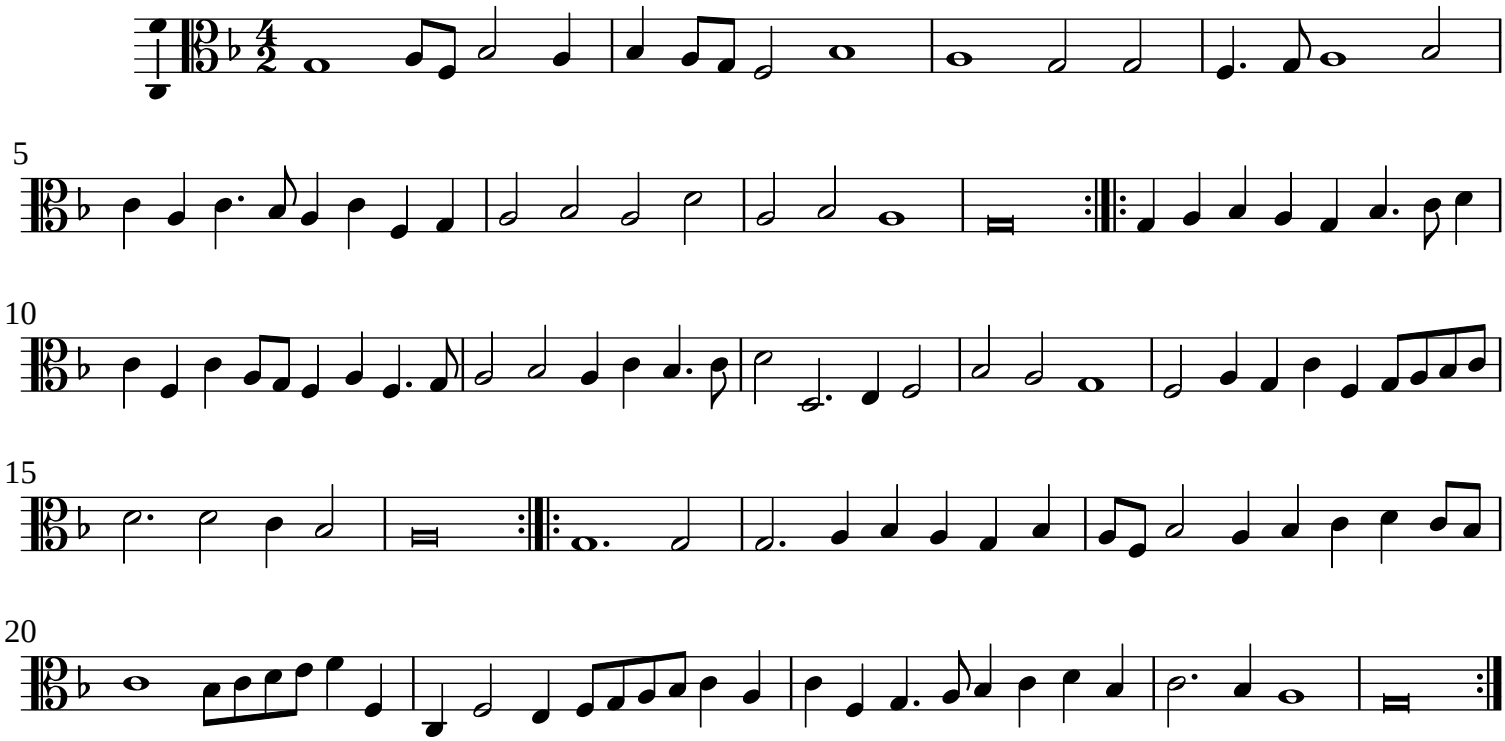


Set by Allen Garvin (aurvondel@gmail.com) (orig. 2023-11-23 / ver. 2023-11-23) CC BY-NC 4.0 (no perf. restrictions)