Ben riconosco in voi l'usate forme

Seconda parte

Petrarca, *Canzoniere* CCCI (301)

Giaches de Wert (1535-1596)

Canto (part 1 of 5)

Il Nono Libro de Madrigali à 5 et 6 (Gardano press, Venice, 1588)

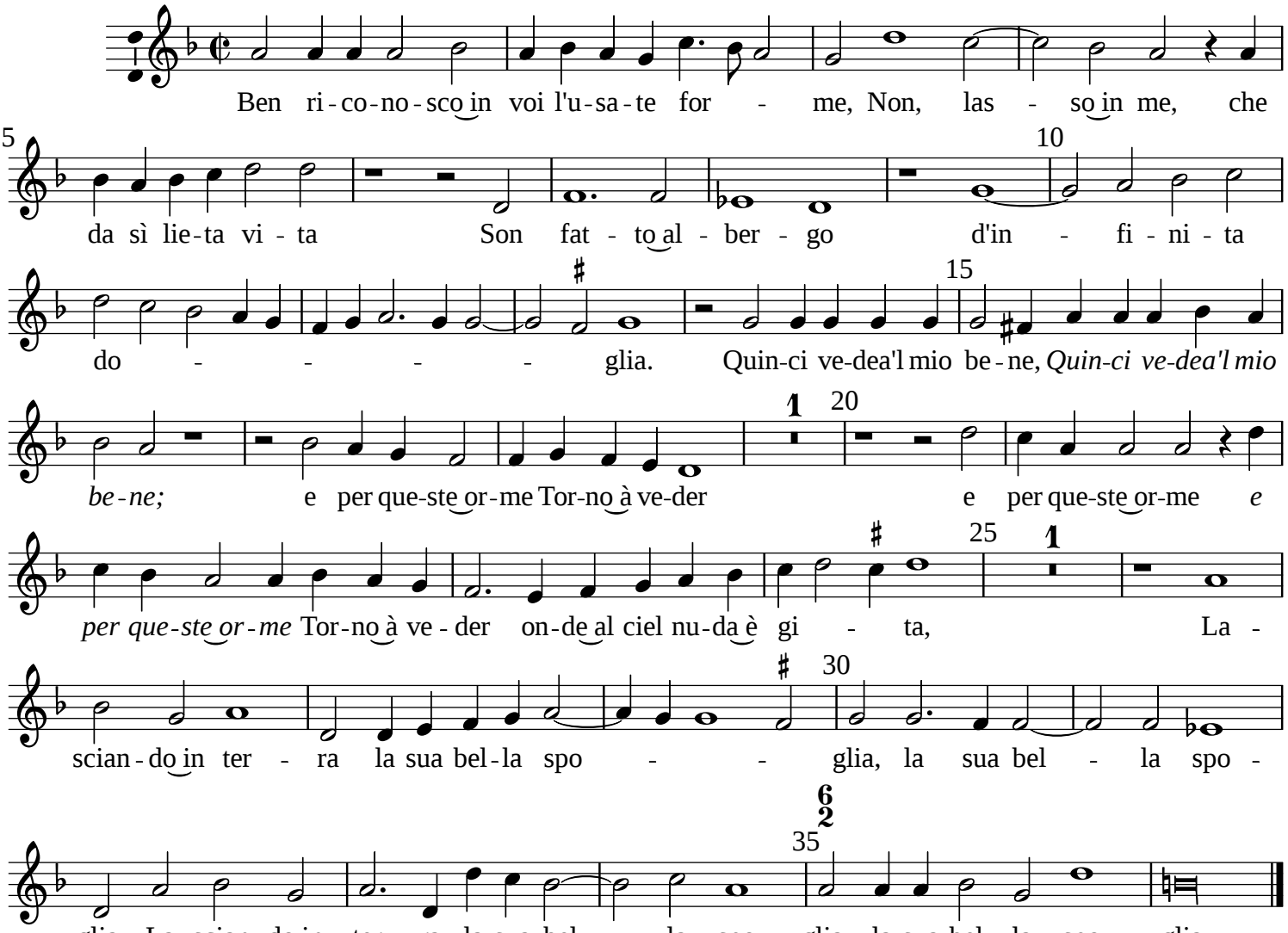

Typeset by Allen Garvin (aurvondel@gmail.com) (ver. 2015-07-12) CC BY-NC 2.5