Crudelissima doglia

Giaches de Wert (1535-1596)

Canto (part 1 of 5)

Il decimo libro de madrigali à 5 voci (Angelo Gardano press, Venice, 1591)

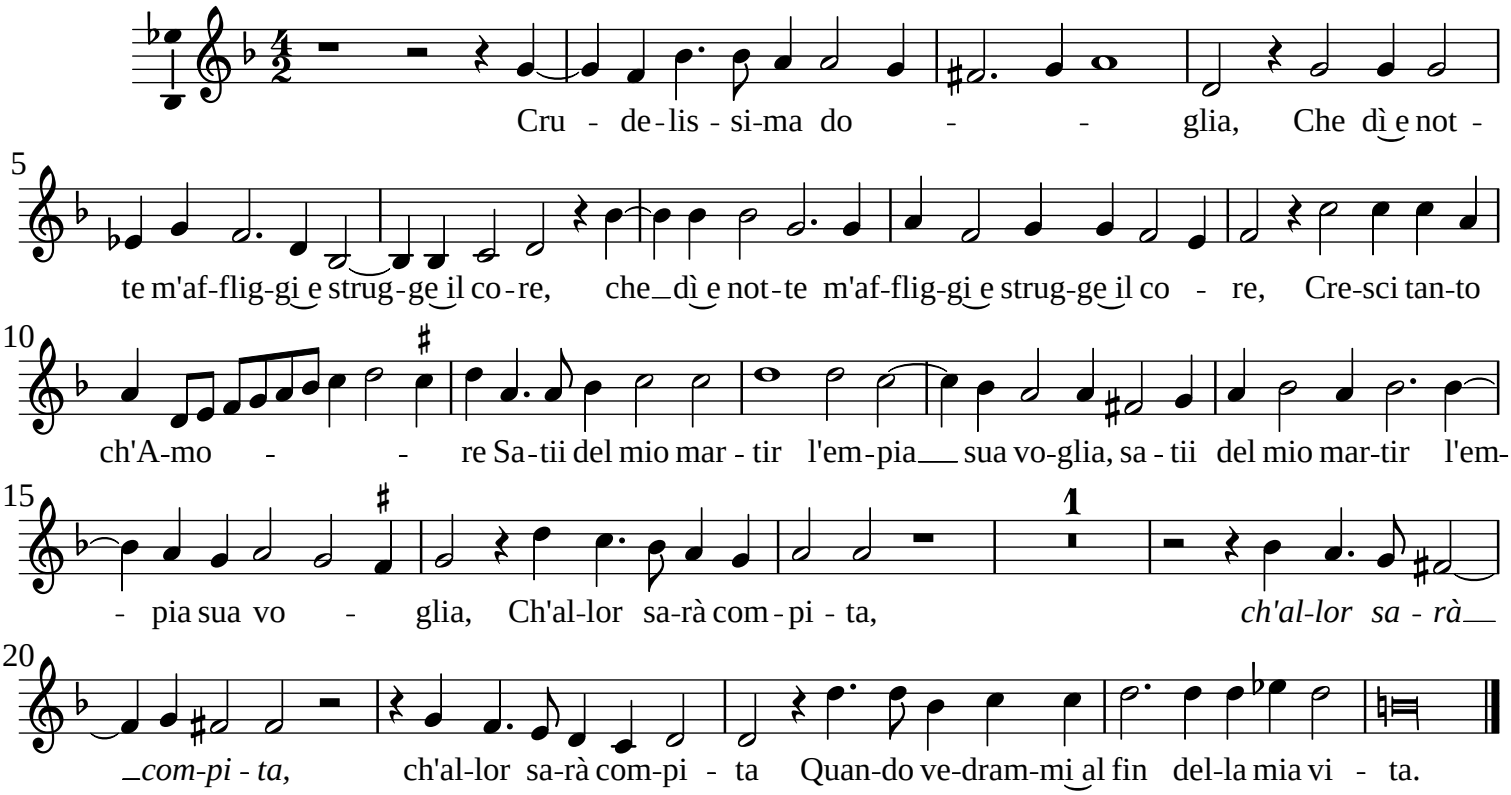

Set by Allen Garvin (aurvondel@gmail.com) (ver. 2023-02-11) CC BY-NC 2.5