Vox in Rama audita est

Matthew 2:18, motet for the feast of Holy Innocents

Giaches de Wert (1535-1596)

Quintus (part 3 of 5)

Il secondo libro de motetti à 5 (Scotto press, Venice, 1581)

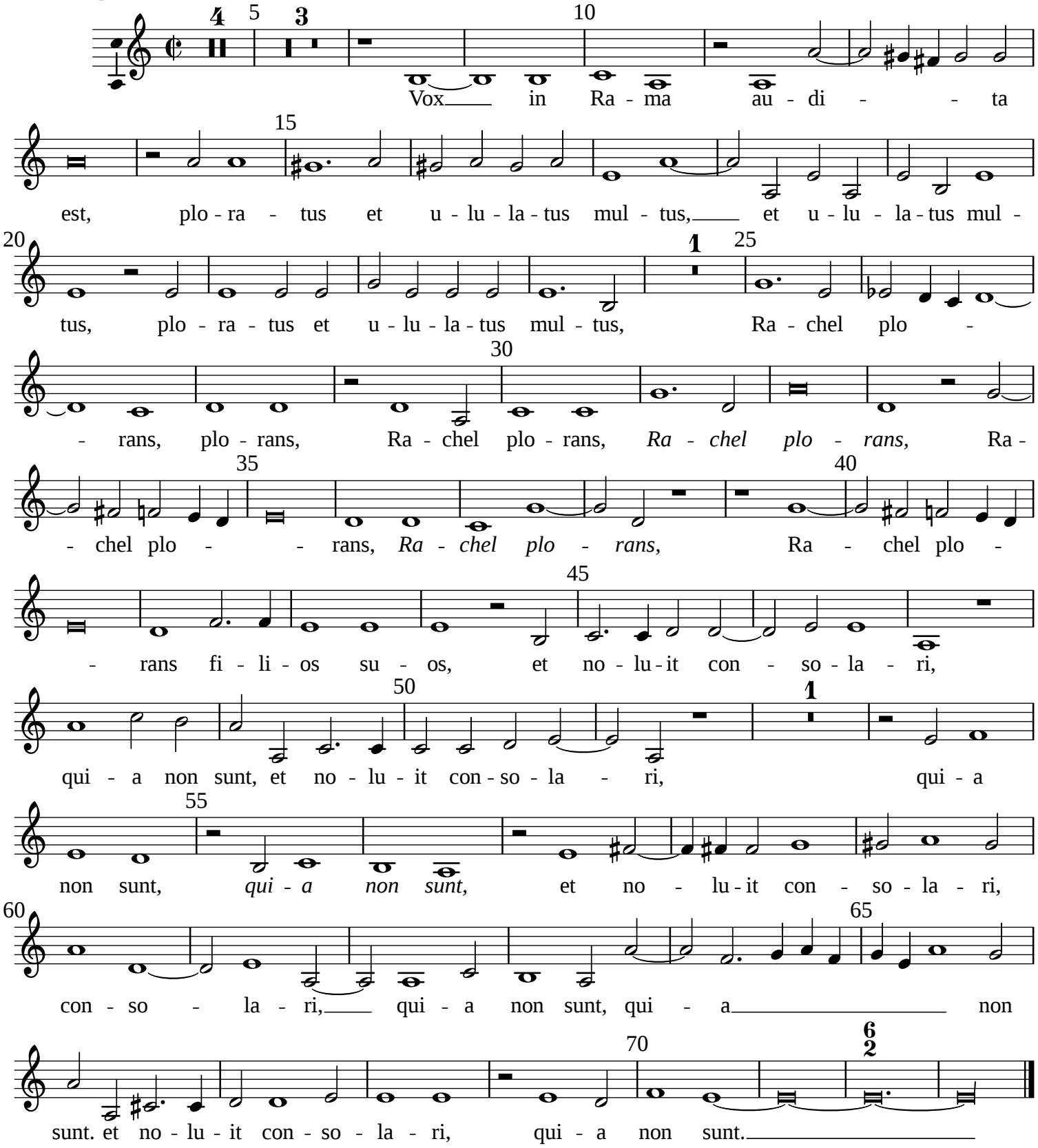

Typeset by Allen Garvin (aurvondel@gmail.com) (ver. 2015-12-27) CC BY-NC 2.5