Introduttione a i Balletti

Giovanni Giacomo Gastoldi (c.1532-1609)

Basso (part 5 of 5)

Balletti a cinque voci (Antwerp, 1596)

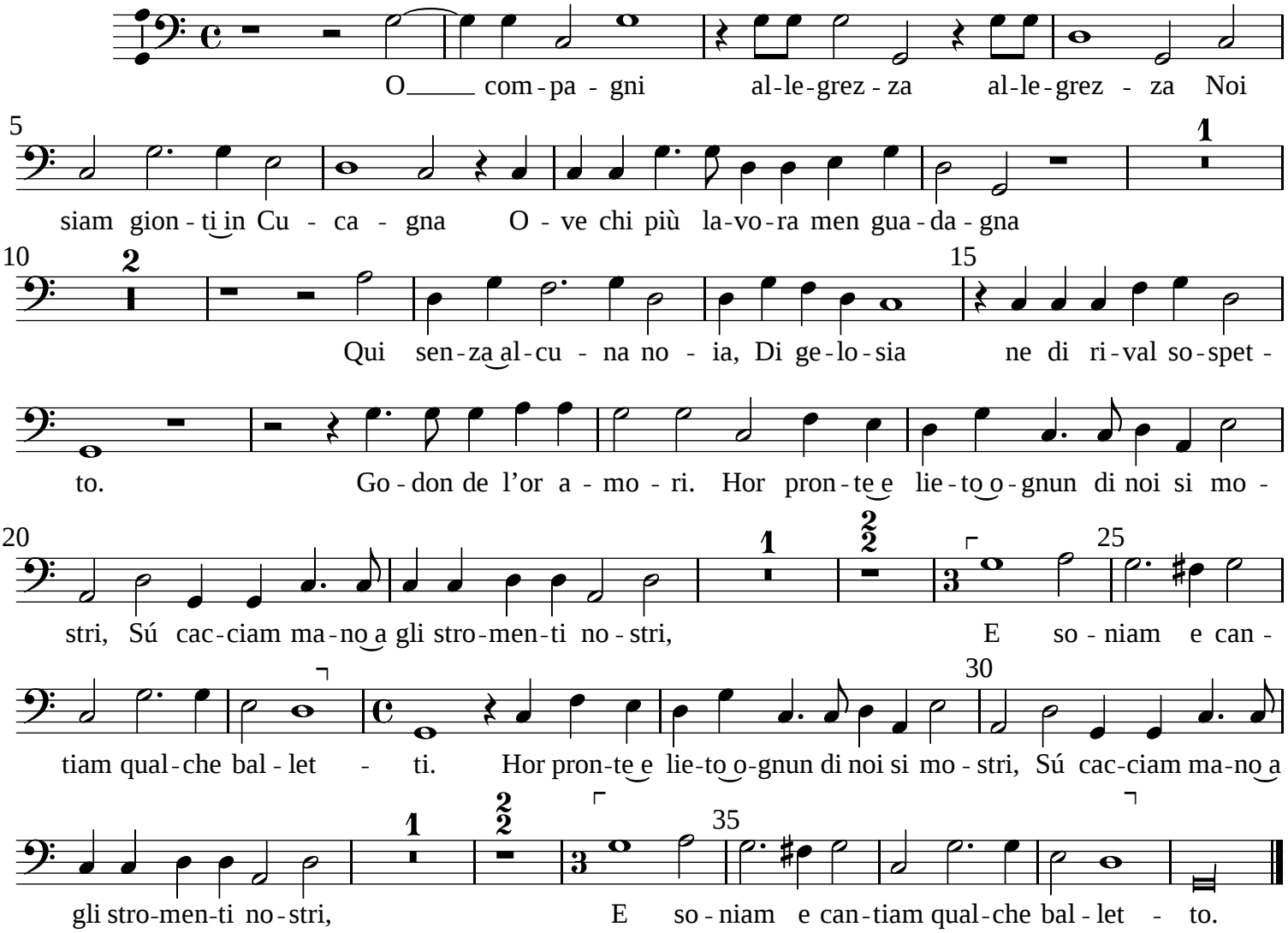

Typeset by Allen Garvin (aurvondel@gmail.com) (ver. 2013-06-04) CC BY-NC 2.5