Bicinium 14

(transposed down a fourth)

Giovanni Giacomo Gastoldi (c.1532-1609)

Il primo libro della musica a 2 voci (Milan, 1598)

Canto (part 1 of 2)

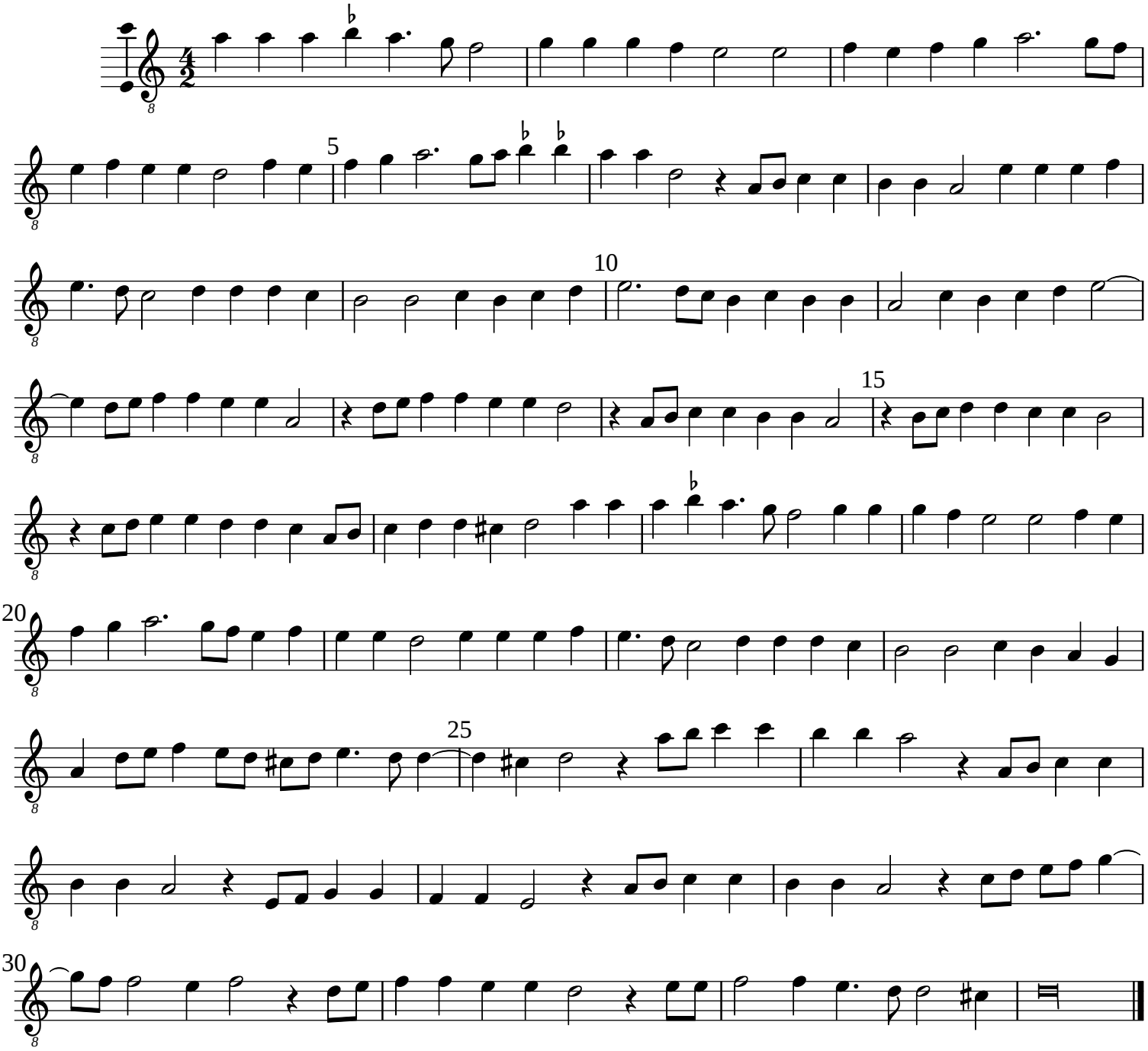

Typeset by Allen Garvin (aurvondel@gmail.com) (orig. 2013-07-16 / ver. 2020-04-25) CC BY-NC 4.0