Sonata a 22

Giovanni Gabrieli (c.1554-1612)

Canto (Coro 4, part 1 of 4)

Canzoni et sonate (Gardano press, Venice, 1615)

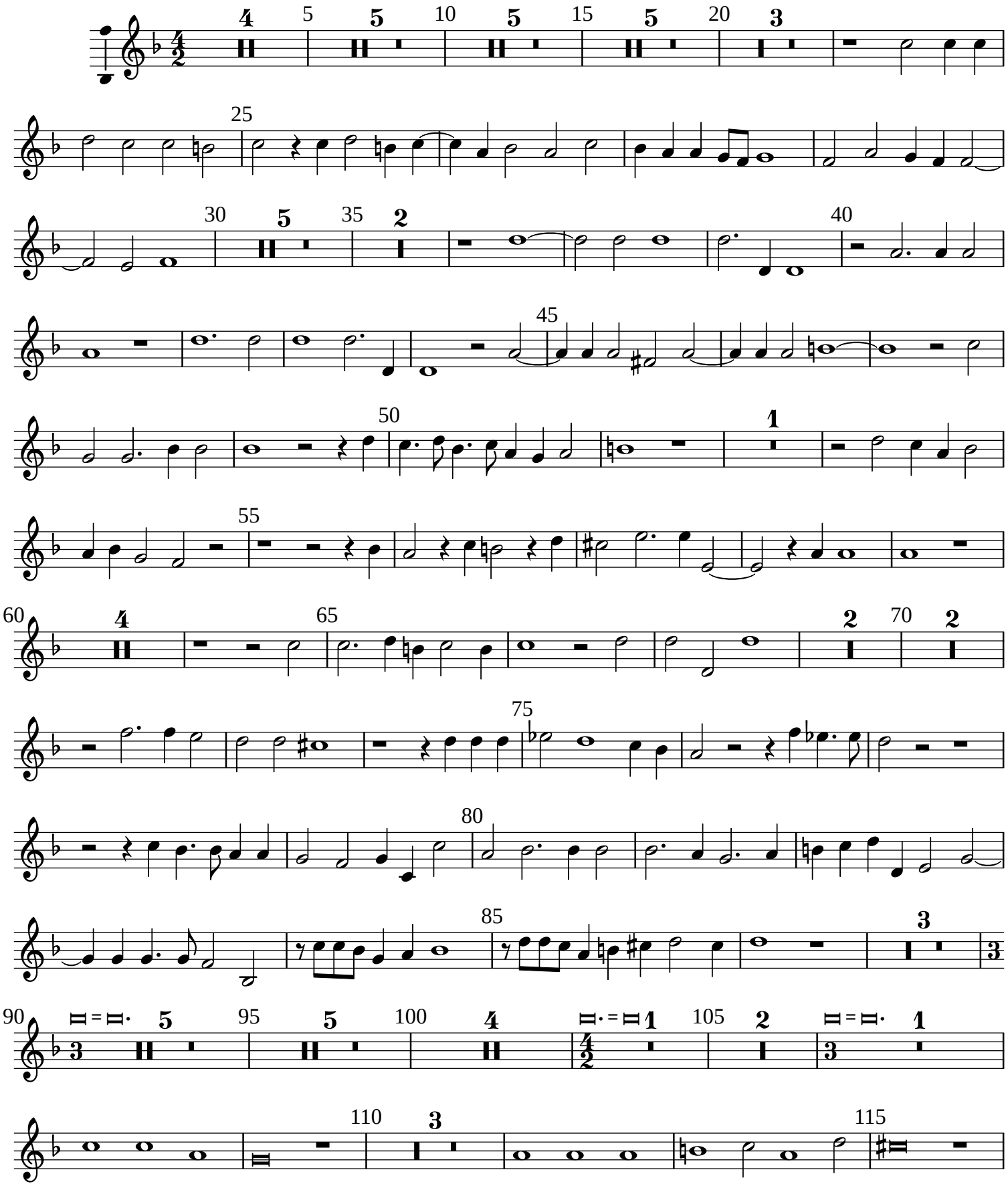

Set by Allen Garvin (aurvondel@gmail.com) (ver. 2022-05-07) CC BY-NC 2.5

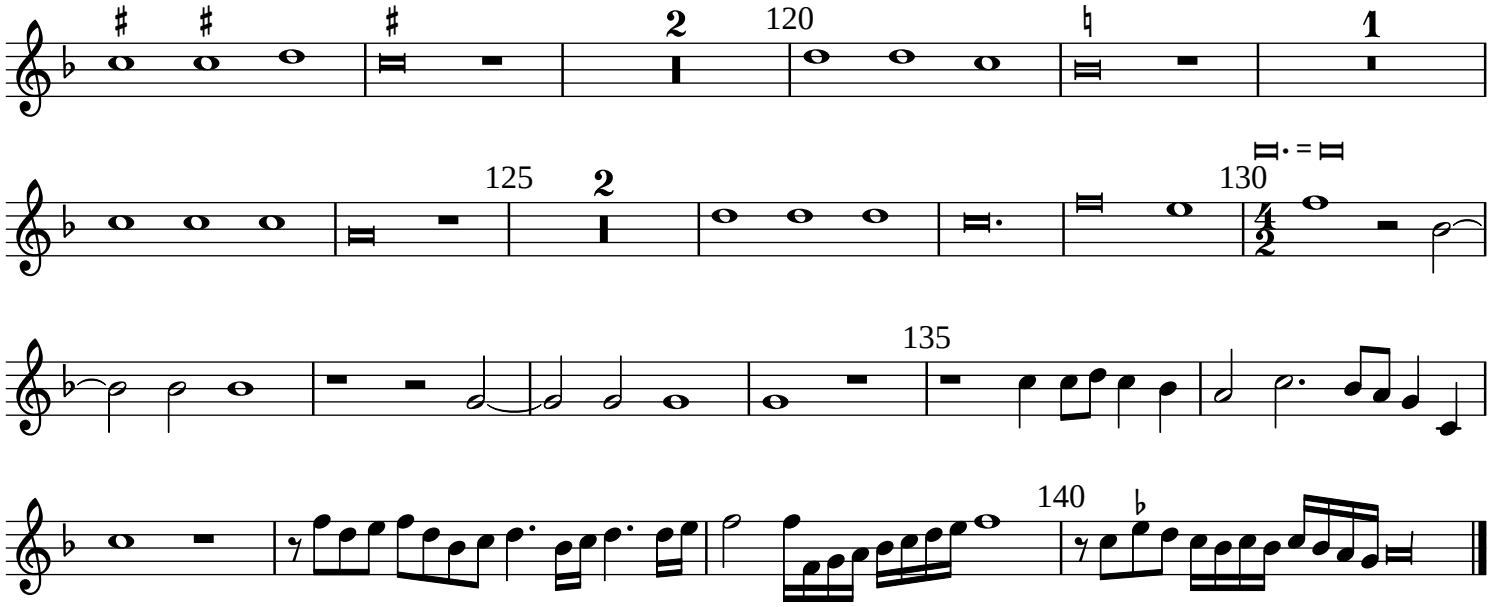

Set by Allen Garvin (aurvondel@gmail.com) (ver. 2022-05-07) CC BY-NC 2.5