Gagliarda terza sopra la Mantoana

Giovanni Maria Trabaci (c.1575-1647)

[Quinto] (part 3 of 5)

Il secondo libro de ricercate, & ... capricci (Giacomo Carlino press, Naples, 1615)

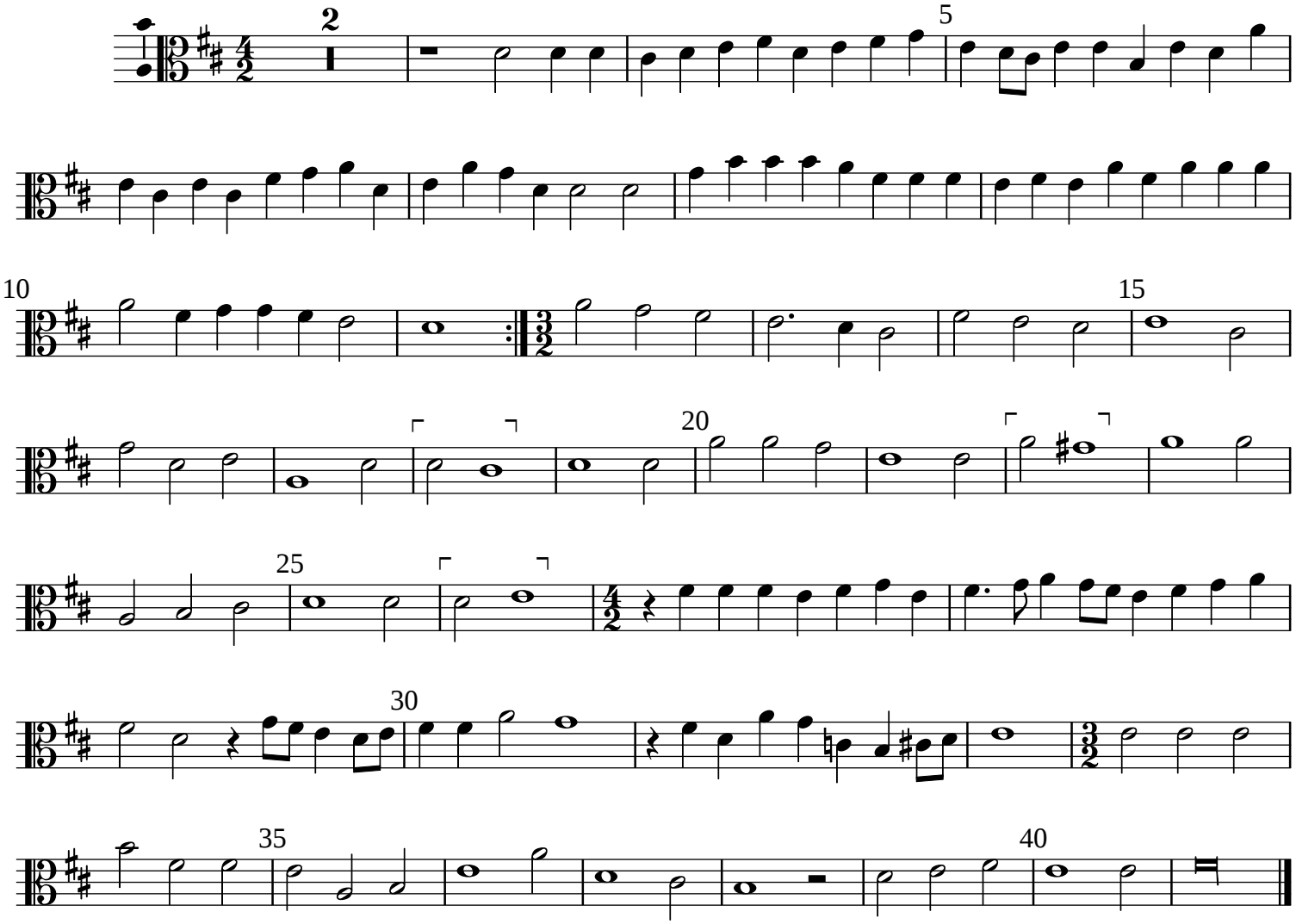

Set by Allen Garvin (aurvondel@gmail.com) (orig. 2020-01-18 / ver. 2020-01-18) CC BY-NC 4.0