Deh se lo sdegno altiero

Anonymous poet

Arcadelt, Jacques (c.1507-1568)

Tenor (part 3 of 4)

Il primo libro di madrigali d'Arcadelt à 4 voci (Venice, 1539)

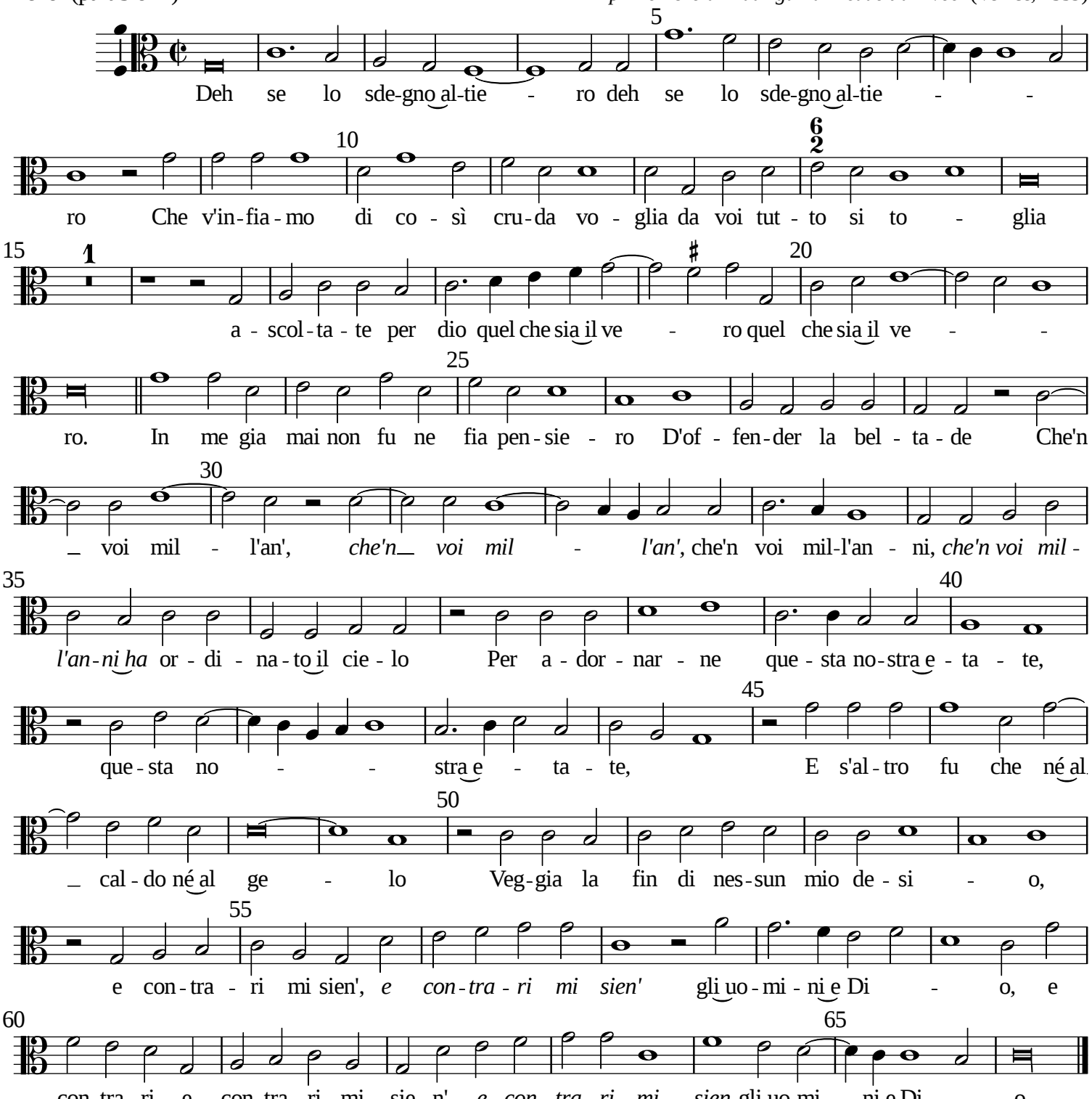

Typeset by Allen Garvin (aurvondel@gmail.com) (ver. 2016-04-24) CC BY-NC 2.5