M. John Langstons Pavan

John Dowland (c.1563-1626)

Altus (part 2 of 5)

Lachrimæ, or seaven teares (London, c.1604)

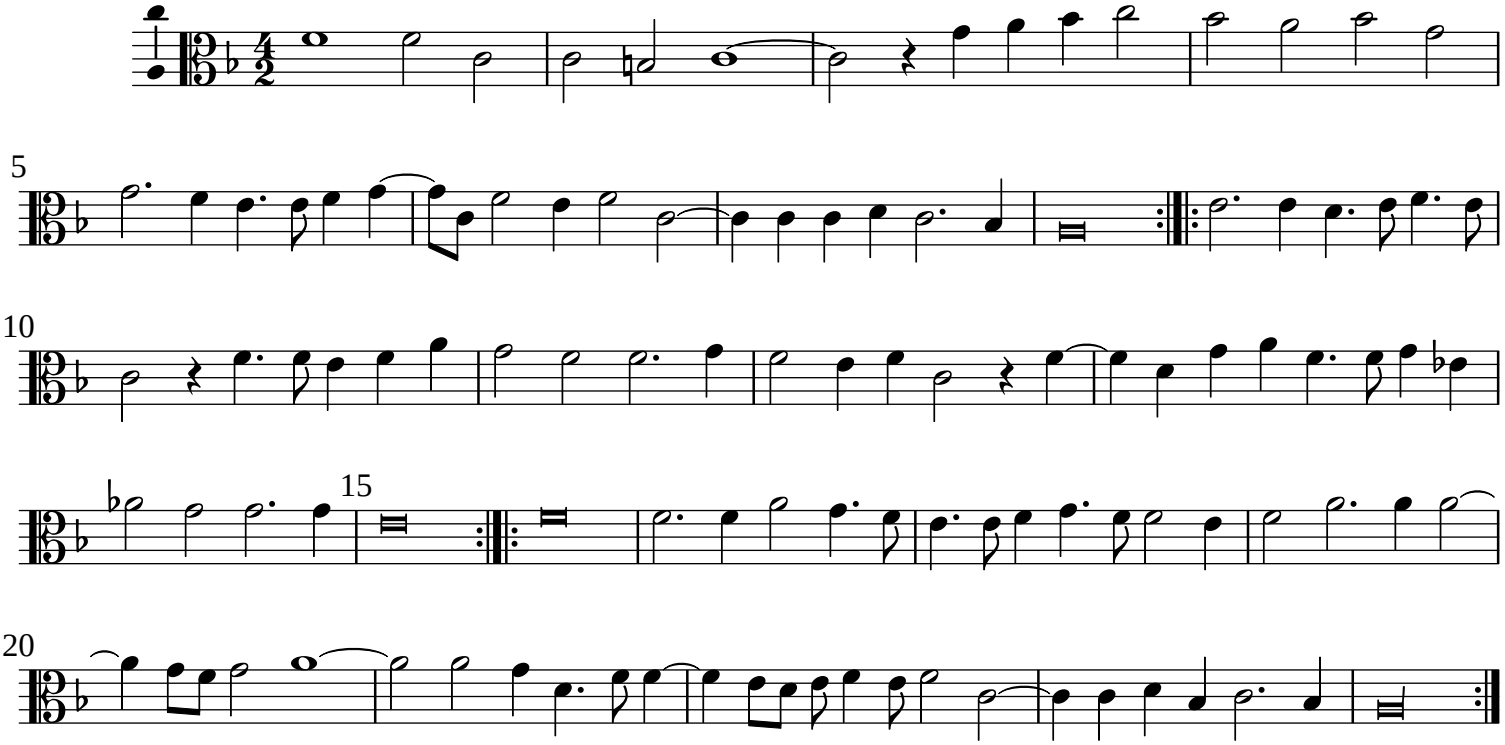

Typeset by Allen Garvin (aurvondel@gmail.com) (orig. 2018-07-01 / ver. 2022-04-30) CC BY-NC 4.0