

Tout a par moy

fol. 70^v - 72^r

Walter Frye (d.1470s) or Gilles de Binchois (early 14c-1460)

[Cantus] (part 1 of 3)

Laborde chansonnier [Lib. of Congress MS m2.1 L25] (France, 1470s)

Tout a par moy _____ af - fin _____ qu'on ne _____
me voy - - e _____ si _____ tres - do -
lent _____ que plus je ne _____ pour - roy - e
je me tiens _____ seul com - me u - ne a - me es - ba - -
ye fai - sant re - gretz de _____ ma dou - lan - te _____ vi - -
e et de for - tu - ne qui _____ si fort _____
me guer - roy - - - - e.

Tout a par moy

fol. 70^v - 72^r

Walter Frye (d.1470s) or Gilles de Binchois (early 14c-1460)

Tenor (part 2 of 3)

Laborde chansonnier [Lib. of Congress MS m.2.1 L25] (France, 1470s)

Tout a par moy

fol. 70^v - 72^r

Walter Frye (d.1470s) or Gilles de Binchois (early 14c-1460)

Contra (part 3 of 3)

Laborde chansonnier [Lib. of Congress MS m2.1 L25] (France, 1470s)

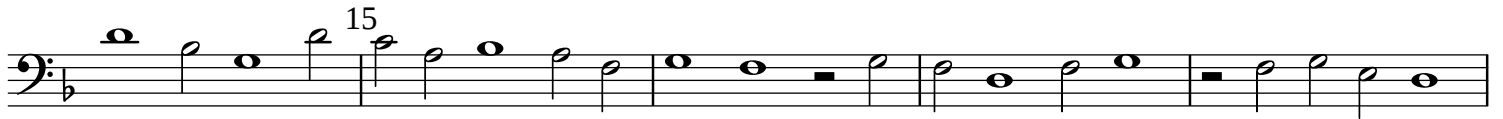
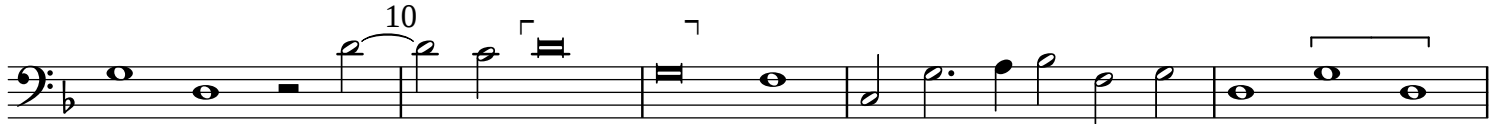

Tout a par moy

fol. 70^v - 72^r

Walter Frye (d.1470s) or Gilles de Binchois (early 14c-1460)

Contra (part 3 of 3)

Laborde chansonnier [Lib. of Congress MS m2.1 L25] (France, 1470s)
