Spirto a cui giova

Luca Marenzio (c.1553-1599)

Alto (part 2 of 5)

Il quarto libro de madrigali à cinque voci (Vincenzi ed Amadino press, Venice, 1584)

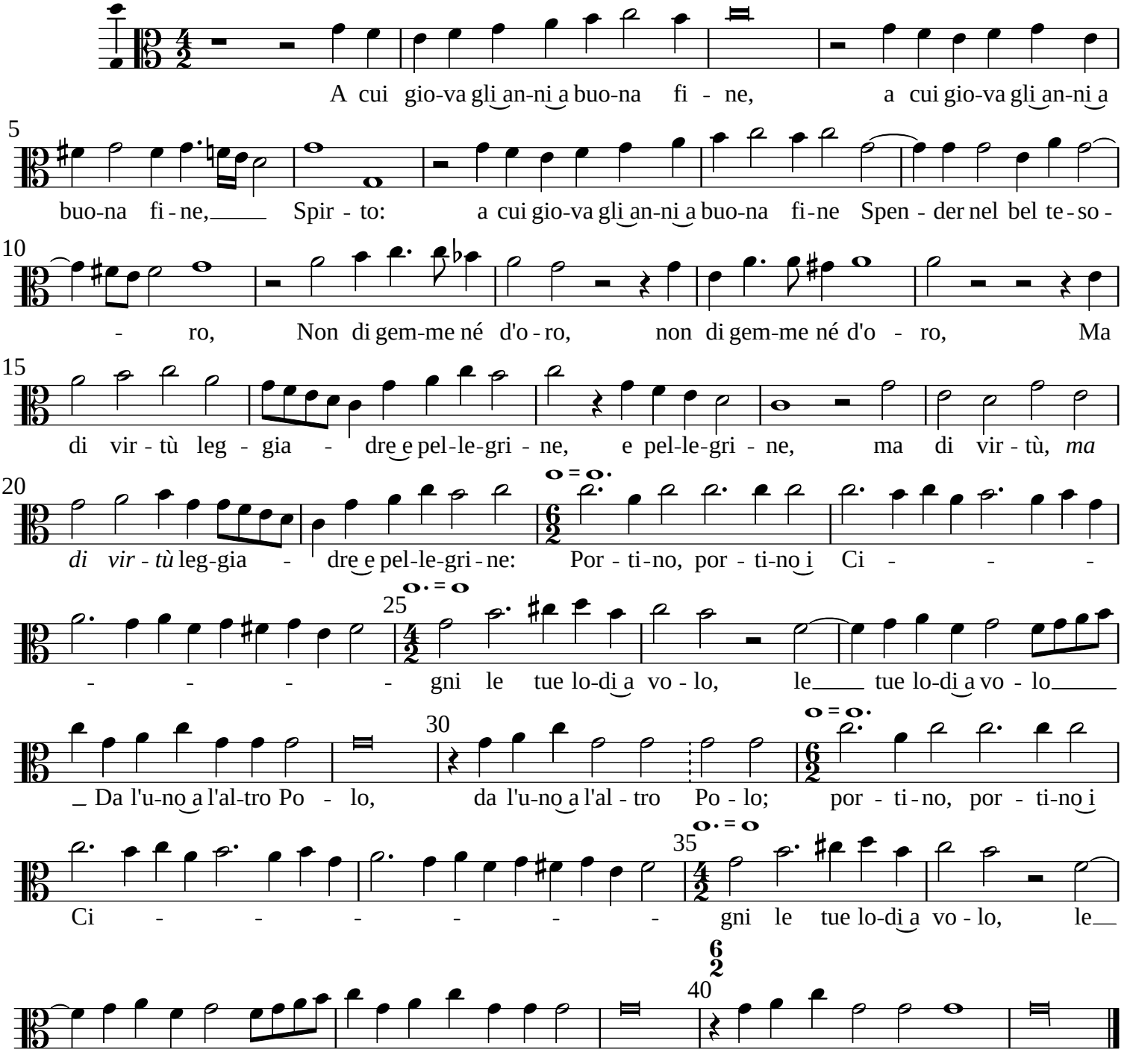

Set by Allen Garvin (aurvondel@gmail.com) (ver. 2023-01-03) CC BY-NC 2.5