Ecco che mille augei

Seconda parte

Girolamo Troiano

Luca Marenzio (c.1553-1599)

Alto (part 3 of 6)

Il quinto libro de madrigali a 6 voci (Angelo Gardano press, Venice, 1591)

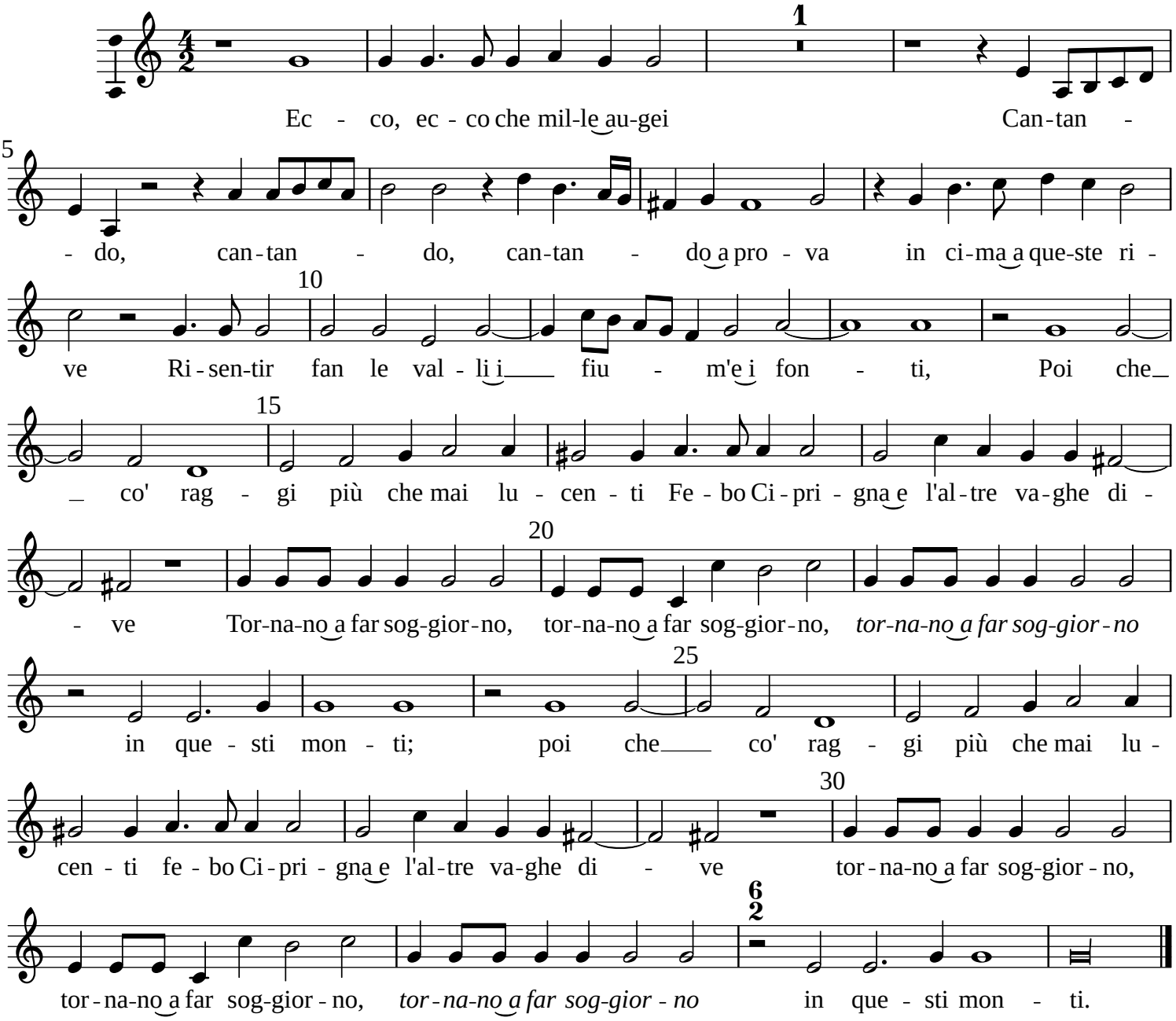

Set by Allen Garvin (aurvondel@gmail.com) (ver. 2022-12-04) CC BY-NC 2.5