Missa Susanne un giour

Kyrie

Marc'Antonio Ingegneri (c.1535-1592)

Cantus (part 1 of 5)

Liber primus missarum (Gardano press, Venice, 1573)

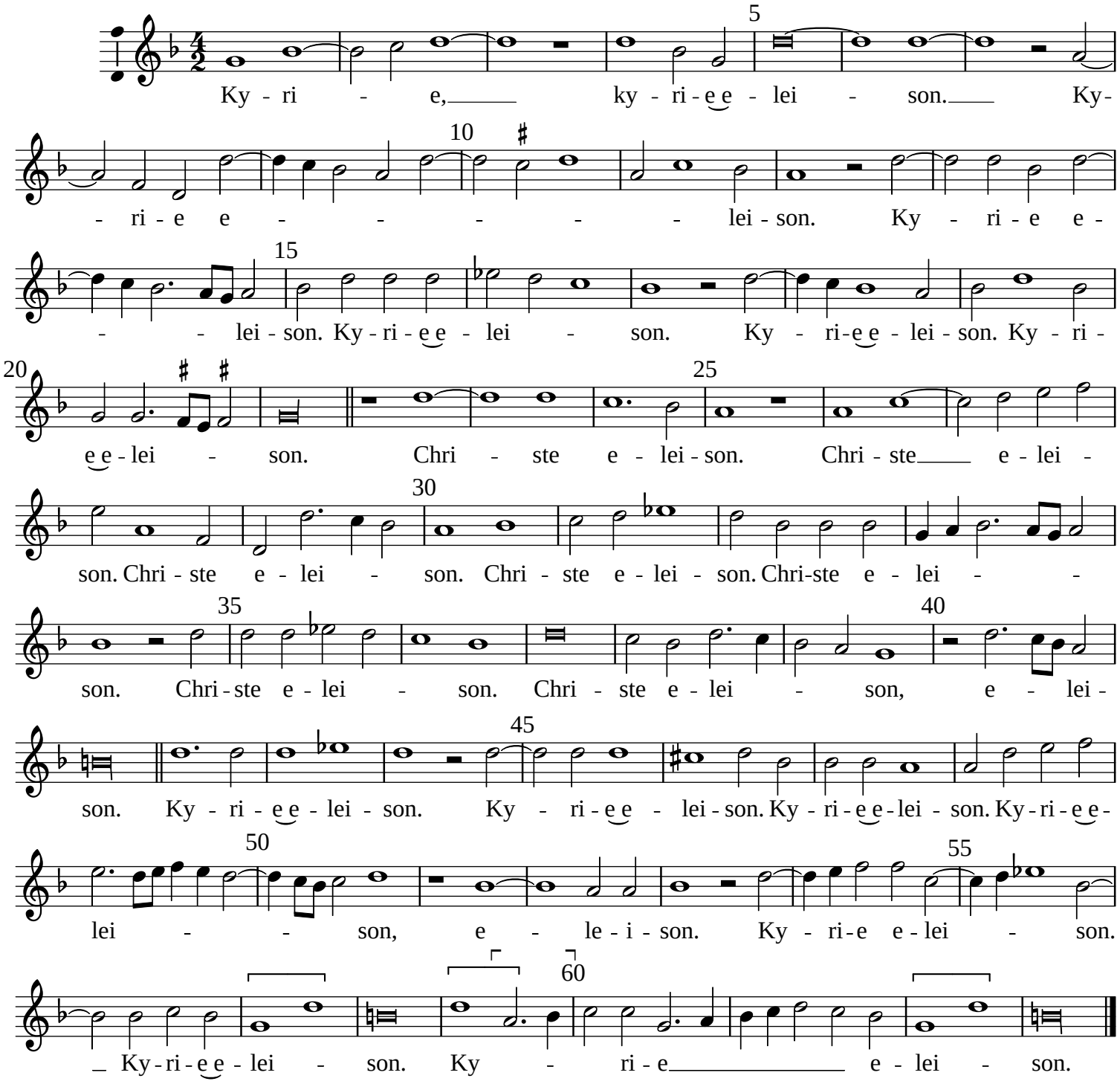

Typeset by Allen Garvin (aurvondel@gmail.com) (orig. 2021-09-12 / ver. 2021-09-12) CC BY-NC 4.0